

How to Schedule your ESPN XDS Receiver and Special Events

- Logging into your receiver scheduler.....Page 2
- Friendly PasswordPage 2
- Changing or modifying schedules.....Page 3
- Calendar View.....Page 4
- Program List Pull Down Menu.....Page 5
- Modify a scheduled show.....Page 6
- Delay a Broadcast.....Page 7 & 8
- Delay a show for multiple and later playback.....Page 9
- Special Events and Games.....Page 10
- Netcue Relays.....Page 13

To access the web-based scheduler for the ESPN XDS receivers, go to the following website:
<https://myxdsreceiver.espn.com/>

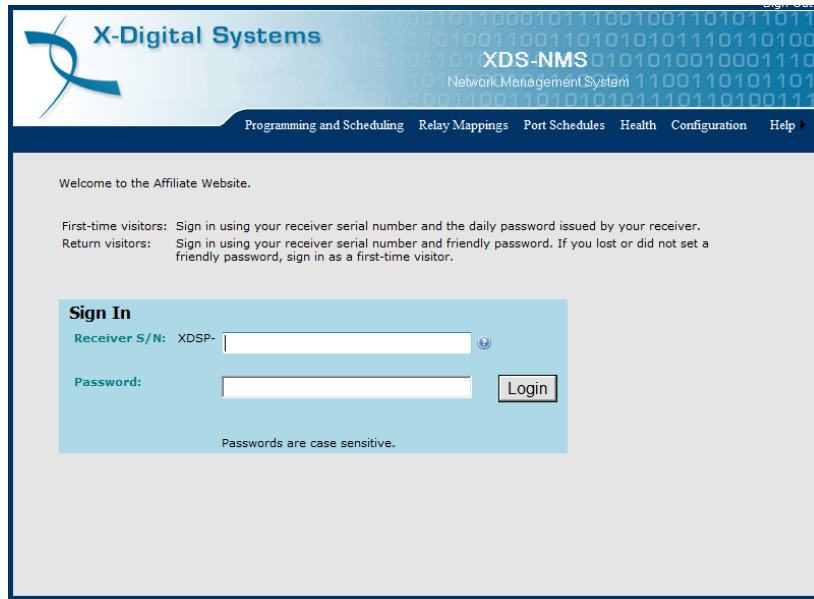

You will need to login with the XDS receiver serial number and your friendly password. If you have not logged in to the site before, you will need to obtain the daily password from the receiver, then create a friendly password. Once you have logged in, choose "View or Change my Schedules".

- To get a friendly password, follow these steps:
- At the receiver front panel, press "Set" "Right arrow" "Set"
- Press the button below PWD. This will display the daily password. Use this to log in to set a friendly password you can remember and use from anywhere to log in. Confirm your password shown below.

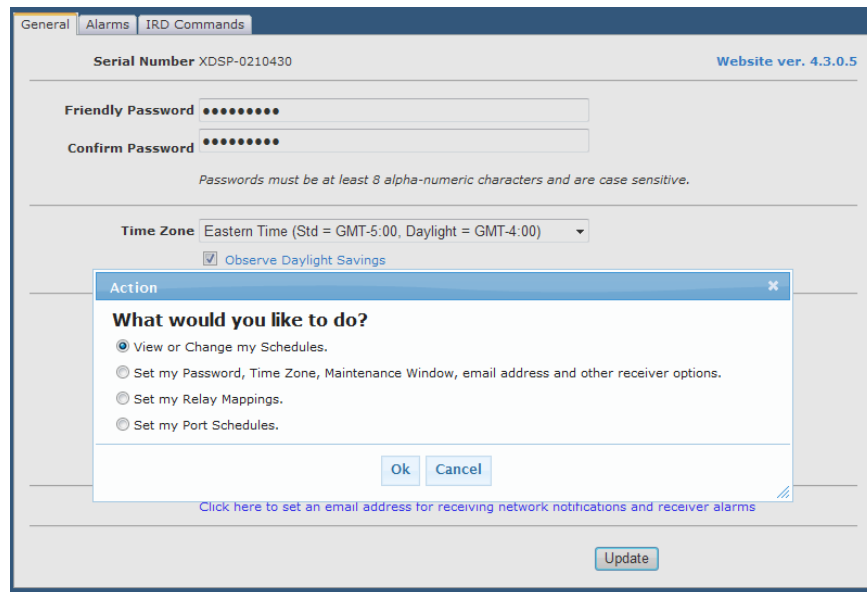

Changing schedules on the correct station (port)

Once you log into your calendar view, you can select which radio station you want to make changes to.

In the screenshot below, you will see this station has three options. Not everyone will have more than one, but it's good to point out to be sure you are making changes to the correct station (port) on your receiver if there are additional stations listed. This holds true for stations that might have an AM station and FM. Each feed is separate.

In this case, we are going to look at WMVP-AM. This is just a sample shot. You will see your own call letters here.

In the calendar view, when changes are made in the "Program list", you have to commit changes to the receiver after you make your changes unlike the Special Events tab.

Using the Special Events tab, changes are made almost immediately.

If you were to make changes and add a game using the Special Events when a game has already started, the changes will be heard right away. Keep this in mind if you have the audio on the air.

Here's a sample of a calendar view.

Calendar View **Program List** Special Events

Programming Schedule for WMVP-AM on Port A of Receiver XDSP-0210577 [Change Site](#)

Show Playback Schedules Only Week of 3/18/2013 to 3/24/2013
 Show Recording Schedules Only << < This Week > >>

Time*	Monday 3/18/2013	Tuesday 3/19/2013	Wednesday 3/20/2013	Thursday 3/21/2013	Friday 3/22/2013	Saturday 3/23/2013	Sunday 3/24/2013
12:00 AM	ALLNITE Live 12:00 AM-12:59:54 AM	ALLNITE Live 12:00 AM-12:59:54 AM	ALLNITE Live 12:00 AM-12:59:54 AM	ALLNITE Live 12:00 AM-12:59:54 AM	ALLNITE Live 12:00 AM-12:59:54 AM	WENITE Live 12:00 AM-12:59:56 AM	WENITE Live 12:00 AM-12:59:56 AM
1:00 AM	ALLNITE Live 1:00 AM-1:59:54 AM	ALLNITE Live 1:00 AM-1:59:54 AM	ALLNITE Live 1:00 AM-1:59:54 AM	ALLNITE Live 1:00 AM-1:59:54 AM	ALLNITE Live 1:00 AM-1:59:54 AM	WENITE Live 1:00 AM-1:59:56 AM	WENITE Live 1:00 AM-1:59:56 AM
2:00 AM	ALLNITE Live 2:00 AM-2:59:54 AM	ALLNITE Live 2:00 AM-2:59:54 AM	ALLNITE Live 2:00 AM-2:59:54 AM	ALLNITE Live 2:00 AM-2:59:54 AM	ALLNITE Live 2:00 AM-2:59:54 AM	WENITE Live 2:00 AM-2:59:56 AM	WENITE Live 2:00 AM-2:59:56 AM

If you mouse over a show listing, you will get a pop-up showing when the show is going to be aired.

7:00 AM	MTRK Live 7:00 AM-7:59:54 AM	MTRK Live 7:00 AM-7:59:54 AM	MTRK Live 7:00 AM-7:59:54 AM	MTRK Live 7:00 AM-7:59:54 AM	MTRK Live 7:00 AM-7:59:54 AM	SATDAYAM Live 7:00 AM-7:59:56 AM	SUNDAYAM Live 7:00 AM-7:59:56 AM
8:00 AM	MTRK Live 8:00 AM-8:59:54 AM	MTRK Live 8:00 AM-8:59:54 AM	MTRK Live 8:00 AM-8:59:54 AM	MTRK Live 8:00 AM-8:59:54 AM	MTRK Live 8:00 AM-8:59:54 AM	SATDAYAM Live 8:00 AM-8:59:56 AM	SUNDAYAM Live 8:00 AM-8:59:56 AM
9:00 AM	HERD Live 9:00 AM-9:59:54 AM	HERD Live 9:00 AM-9:59:54 AM	HERD Live 9:00 AM-9:59:54 AM	HERD Live 9:00 AM-9:59:54 AM	HERD Live 9:00 AM-9:59:54 AM	SATGDAY Live 9:00 AM-9:59:56 AM	SUNDAYAM Live 9:00 AM-9:59:56 AM
10:00 AM	HERD Live 10:00 AM-10:59:54 AM	HERD Live 10:00 AM-10:59:54 AM	HERD Live 10:00 AM-10:59:54 AM	HERD Live 10:00 AM-10:59:54 AM	HERD Live 10:00 AM-10:59:54 AM	SATGDAY Live 10:00 AM-10:59:56 AM	SUNDAYAM Live 10:00 AM-10:59:56 AM
11:00 AM	HERD Live	HERD Live	HERD Live	HERD Live	HERD Live	SATGDAY Live	SUNDAYAM Live

Program:
Colin Cowherd
Network Feed Time:
9:00 AM to 9:59:54 AM (CT) every Mo-Fr starting 1/18/2008.
Local Air Time:
9:00 AM to 9:59:54 AM (CT) every Mo-Fr starting 7/7/2008.

When you click on the show listing, you will enter the edit / modify mode in the program list where you can make changes such as delaying, recording or entering a different feed.

If your calendar is empty or you need to enter in a new show, select the tab "Program List at the top of the page and make your selection.

- [CBB1] College Basketball
- [CBB2] College Basketball
- [CBB-MC] College Basketball
- [CFB2] College Football
- [MLB1] MLB Baseball
- [NBA1] NBA Regular
- [NBA-MC] NBA Regular
- BALON LATINOAMERICANO
- Coach & Co
- Colin Cowherd
- CONCACAF WCQ
- DEP MLB WORLD BASEBALL CLASSIC
- DEPORTES OVERNIGHT 12A-6A
- DEPORTES SAT 12M-6A
- DEPORTES SAT 6A-12MID
- DEPORTES SUN 12M-6A
- DEPORTES SUN 6A-12MID
- DESTINO BRASIL
- ESPN AL DESPERTAR
- ESPN All Night
- ESPN All Night
- ESPN GOLF HOURLY
- ESPN HD - ESPN NEWS Plus
- ESPN News Streaming Cover
- ESPN Xtra Feed
- ESPN-DO LOS DEPORTES
- Hill & Schlereth
- JORGE RAMOS Y SU BANDA
- KESN - Dallas Mavericks
- KSPN

Once the selection is made, click the button "Commit Schedule to Receiver."

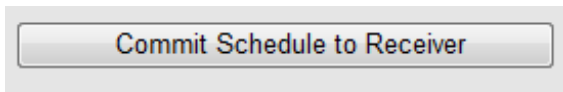

If you need to modify a scheduled show, click "edit" to the right of the show.

To change the priority of a scheduled show, click edit to the right of the show, then click "Priority Change".

To delete a show, click "delete" to the right of the show.

- When you are done with changes, click "Commit Schedule to Receiver".

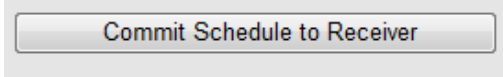

- Failure to do so will not send the changes to your receiver.

By clicking the edit to the right of the show, you will get a screen where you can modify this feed.

You will then click "Modify" to make the changes needed.

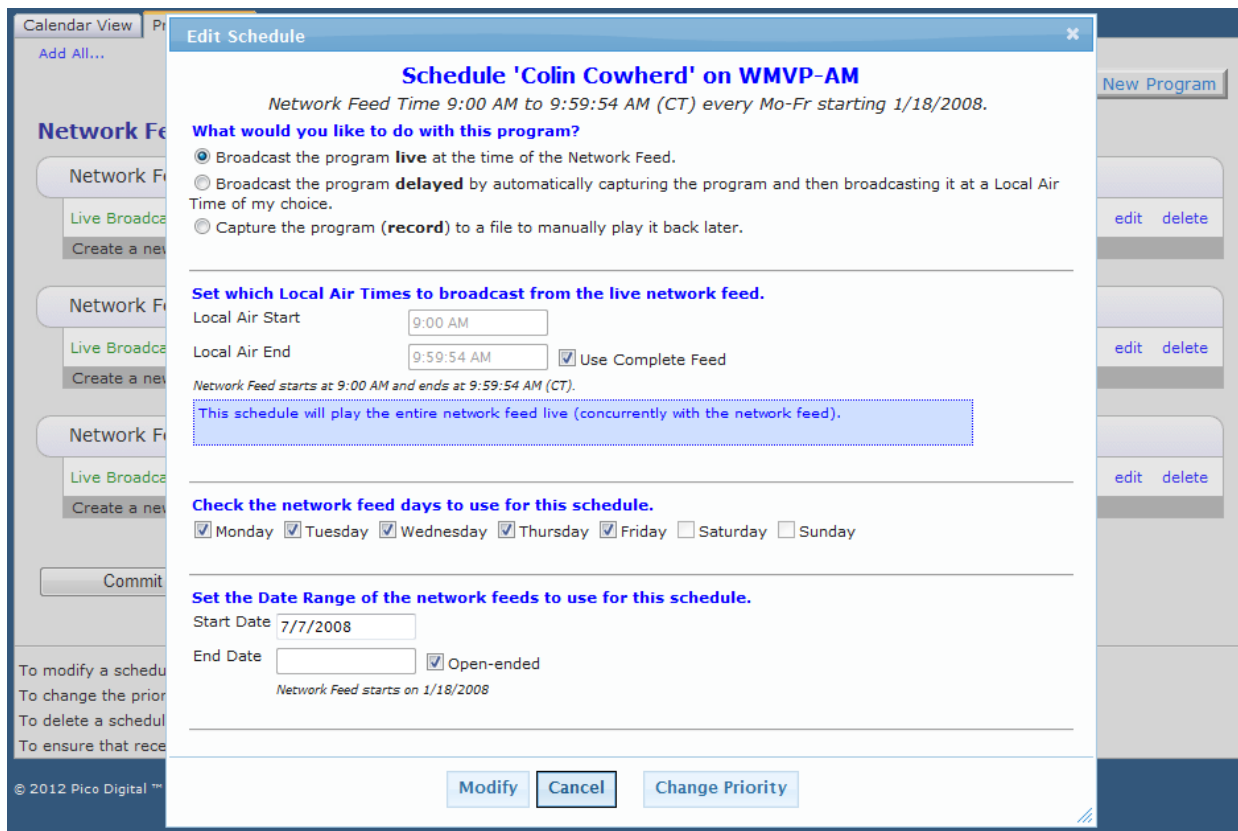

In the screenshot above, this is selected for a "Live" broadcast of the network feed for one hour. Everything in the calendar is entered in one hour units. Special Events are not done this way.

The following pages has screenshots to show how to delay a broadcast directly out of your XDS receiver, complete with all cues associated with the show.

You will also see a screenshot of how to capture and record a show for playback later. You also have the ability to use the entire feed or part of it for broadcast.

To Delay a Broadcast

Example: I want to delay the Colin Cowherd show by one hour. Can I do this?

Yes!

Click on the small radio button below. The screenshot shows this selected, colored blue. You will then edit the time and date of the feed, using the pull down menu. In the case of this show, it's on the Feed date and runs weekly, Monday through Friday indicated by the days checked off. Click Modify.

Edit Schedule ✕

Schedule 'Colin Cowherd' on WMVP-AM

Network Feed Time 9:00 AM to 9:59:54 AM (CT) every Mo-Fr starting 1/18/2008.

What would you like to do with this program?

Broadcast the program **live** at the time of the Network Feed.

Broadcast the program **delayed** by automatically capturing the program and then broadcasting it at a Local Air Time of my choice.

Capture the program (**record**) to a file to manually play it back later.

Set which Local Air Times to broadcast for the delayed program.

Local Air Start

Local Air End Use Complete Feed

Network Feed starts at 9:00 AM and ends at 9:59:54 AM (CT).

This schedule will play the entire network feed delayed 0:00:00 (HH:MM:SS) from the network feed.

Check the network feed days to use for this schedule.

Monday Tuesday Wednesday Thursday Friday Saturday Sunday

Set the Date Range of the network feeds to use for this schedule.

Start Date

End Date Open-ended

Network Feed starts on 1/18/2008

Note: Change priority means you can add two events and have one program with higher priority over the other one.

Using the same delayed button, you can record a show and have it play back days later. If the process is repeated, you can schedule the same show to air multiple days.

Edit Schedule ✕

Schedule 'Colin Cowherd' on WMVP-AM

Network Feed Time 9:00 AM to 9:59:54 AM (CT) every Mo-Fr starting 1/18/2008.

What would you like to do with this program?

Broadcast the program **live** at the time of the Network Feed.

Broadcast the program **delayed** by automatically capturing the program and then broadcasting it at a Local Air Time of my choice.

Capture the program (**record**) to a file to manually play it back later.

Set which Local Air Times to broadcast for the delayed program.

Local Air Start: ▼

Local Air End:

Network Feed starts at 9:00 AM and ends at 9:59:54 AM (CT) every Mo-Fr starting 1/18/2008.

This schedule will play the entire network feed d... in the network feed.

on Feed Date

1 day after Feed Date

2 days after Feed Date

3 days after Feed Date

4 days after Feed Date

5 days after Feed Date

6 days after Feed Date

7 days after Feed Date

Check the network feed days to use for this schedule.

Monday Tuesday Wednesday Thursday Friday Saturday Sunday

Set the Date Range of the network feeds to use for this schedule.

Start Date:

End Date: Open-ended

Network Feed starts on 1/18/2008

on Feed Date ▼

on Feed Date

1 day after Feed Date

2 days after Feed Date

3 days after Feed Date

4 days after Feed Date

5 days after Feed Date

6 days after Feed Date

7 days after Feed Date

After making your selection, you will click "Add".

Special Events tab and changes

The "Special Events" tab is where you will be scheduling **games and special events**. The screenshot below displays the event in green that is going to air. If you don't schedule an event, you will not see the green text, only the "Create a new special event using this feed".

Calendar View | Program List | **Special Events**

Special Events for WMVP-AM

- [CBB2] College Basketball - Network feed every Fr between 3/15/2013 and 3/16/2013.
Create a new special event using this feed...
- [CBB-MC] College Basketball - Network feed every Fr between 3/15/2013 and 3/16/2013.
Special Event: Preempts scheduling for duration of Event every Fr between 3/15/2013 and 3/16/2013. edit delete
Create a new special event using this feed...
- [CBB-MC] College Basketball - Network feed every Sa between 3/16/2013 and 3/16/2013.
Special Event: Preempts scheduling for duration of Event every Sa between 3/16/2013 and 3/16/2013. edit delete
Create a new special event using this feed...
- [CBB-MC] College Basketball - Network feed every Su between 3/17/2013 and 3/17/2013.
Special Event: Preempts scheduling for duration of Event every Su between 3/17/2013 and 3/17/2013. edit delete
Create a new special event using this feed...
- [NBA1] NBA Regular - Network feed every Su between 3/17/2013 and 3/17/2013.
Create a new special event using this feed...
- [NBA-MC] NBA Regular - Network feed every Tu between 3/26/2013 and 3/27/2013.
Special Event: Preempts scheduling for duration of Event every Tu between 3/26/2013 and 3/27/2013. edit delete
Create a new special event using this feed...
- [NBA-MC] NBA Regular - Network feed every Su between 3/31/2013 and 4/1/2013.
Special Event: Preempts scheduling for duration of Event every Su between 3/31/2013 and 4/1/2013. edit delete
Create a new special event using this feed...
- ESPN News Streaming Cover - Network feed every Mo starting 4/9/2012.
Create a new special event using this feed...

As soon as the event has been added, it will take priority over the calendar view. Special Events do not show in the calendar view, only here. It is important that all relays associated with special events are entered into your relay mapping to ensure the correct breaks and legal ID. As an example, all MLB1 will have their own netcues as would be NBA1. Please refer to the netcue map for these listings at help.espnradio.com.

By selecting "Create a new special event using this feed" you will get the edit mode to run as seen below:

Edit Special Event

Special Event Program 'ESPN News Streaming Cover' on WMVP-AM

Special Events scheduler

You are choosing to Air a Game or Special Event in place of your regular station schedule. This will temporarily preempt your regular schedule (if applicable) for the duration of the game or special program specified at the top of this dialog box.

By setting the date range below, you are selecting a period where you are permitting this special event program to automatically override your regular station schedule.

Any time the Game or Special Event starts within the specified Date Range, it will override your regular schedule selections until the Game or Special Event is over.

You may manually schedule the event with a fixed Start and End time by utilizing the standard program scheduler.

Set the Date Range for this Temporary Schedule to be in effect:

Start Date

End Date

If the End Date is not specified, this Temporary Schedule will continue to repeat on the days checked below.

Check the Day(s) of the Week for this Temporary Schedule to be in effect:

Monday Tuesday Wednesday Thursday Friday Saturday Sunday

In this screenshot, we have selected to create a new special event feed for ESPN News Streaming cover. This is the same procedure for any special event. Click OK. If you decide this entry should not be used, you can click "delete" to the right hand side of the special event.

When using the special event scheduler, be sure you are aware of this notice:

Special Events scheduler

You are choosing to Air a Game or Special Event in place of your regular station schedule. This will temporarily preempt your regular schedule (if applicable) for the duration of the game or special program specified at the top of this dialog box.

By setting the date range below, you are selecting a period where you are permitting this special event program to automatically override your regular station schedule.

Any time the Game or Special Event starts within the specified Date Range, it will override your regular schedule selections until the Game or Special Event is over.

You may manually schedule the event with a fixed Start and End time by utilizing the standard program scheduler.

IMPORTANT NOTE: The receiver will not allow you to schedule conflicting events to an audio port. The website will alert you to any scheduling “conflicts”. In this case, you will be prompted to specify priority of the program in the schedule.

Netcue Relays

There are also two relay ports that can be programmed through the XDS scheduler. Click on the Relay Mappings tab to bring up the configuration tool.

Windows Internet Explorer
/myxdsreceiver.espn.com/aff/RelayMappings.aspx

ESPNU Audio Help Desk | ESPN XDS NMS | Web Slice Gallery | Comcast Home Page | Facebook

(10) New Emails | XFINITY ... | Receiver Relay Mappings X

Sign Out

X-Digital Systems
XDS-NMS
Network Management System

Programming and Scheduling | Relay Mappings | Port Schedules | Health | Configuration | Help

Home > Relay Mappings

Cue Relay Mappings for Receiver Serial Number: 101041

Click in a cell in the tables below to expand the cells in that column.

Relay A - DB37M

Rly 1	Rly 2	Rly 3	Rly 4	Rly 5	Rly 6	Rly 7	Rly 8	Rly 9	Rly 10	Rly 11	Rly 12	Rly 13	Rly 14	Rly 15	Rly 16
237	EID	T98	BS	EG	E1F	ES	ER	ER	ER	E1E	ES				

Relay B - DB37M

Rly 1	Rly 2	Rly 3	Rly 4	Rly 5	Rly 6	Rly 7	Rly 8	Rly 9	Rly 10	Rly 11	Rly 12	Rly 13	Rly 14	Rly 15	Rly 16
BS	EG	E2F	EN	EB	EL	ER	ER	E2E	ES						
BS	EG			EF	EL										

© 2011 Pico Digital™ All Rights Reserved.

Click the Edit button which will allow you to add the cue codes for the ports. Cueing for audio port A is set up on RELAY A; audio port B is set up for RELAY B. Please refer to the ESPN Netcue sheet for all of the listings.

It's important to note that since each program is assigned a specific PID (Program Identification), the relay ports can be set up so multiple shows can use the same relay. The relays are also stored when the show is recorded in the receiver's hard drive so they will function when the show plays out at a later time.

The above screenshot is just a sample of how one affiliate has set theirs up. Your mapping could be different.