THE LOUISVILLE DAILY JOURNAL.

VOLUME [illegible] LOUISVILLE, KENTUCKY, WEDNESDAY AUGUST 31 1859 NUMBER 239

LOUISVILLE JOURNAL.

PRINTED AND PUBLISHED BY PRENTICE, HENDERSON, & OSBORNE.
THIRD STREET, BETWEEN JEFFERSON AND GREEN.

SUBSCRIPTION PRICES—IN ADVANCE.—Daily Journal $10 if mailed, $12 if paid in advance, or $10 if not paid within three months; Country Daily $5; Tri-Weekly $5; Weekly $2; Evening Bulletin $6 a year or 12½ cents a week, if mailed, $5.

CLUB PRICES—IN ADVANCE.—Weekly—1 copy $2; 10 copies or more $1 50 each.

Papers sent by mail are payable in advance.

Remittances by mail, in "registered" letters, at our risk.

RATES OF ADVERTISING IN THE LOUISVILLE JOURNAL FOR REGULAR ADVERTISERS.

One square, changeable weekly, per annum $40 00
Do, do 2 times per week, per annum 60 00
Do, do 3 times do, do, 100 00

Each additional square, one-half the above prices.

Advertisements published at intervals—$1 for first insertion and 50 cents for each subsequent one.

Announcing candidates $1 per week for each name.

Yearly advertisers pay quarterly; all others in advance.

Real estate and steamboat advertisements, sheriffs' and commissioners' sales, patent medicine, theatrical, circus or similar advertising, not published by the year.

Advertisements for charitable institutions, fire companies, ward, and other public meetings, and such like, half price.

Editorial notices and communications, inserted in editorial columns and intended to promote private interests, 20 cents per line; these only inserted at the discretion of the editors.

No communications will be inserted unless accompanied by the real name of the author.

Steamboat advertisements—25 cents for first insertion and 12½ cents for each continuance; each change considered a new advertisement. Standing advertisements for regular packets for a season of not over six months, $12 for one boat, and $6 for each additional boat.

Advertisements inserted only in the Evening Bulletin will be charged half the above prices; if inserted in Daily Journal and continued, after first insertion, in the Evening Bulletin, one-fourth the above prices.

Advertisements kept on the inside of the Journal are charged an extra price.

ADVERTISING RATES—IN WEEKLY JOURNAL.—Each square (10 lines or less), first insertion $1 00
Each continuance 50

Written notice must be given to take out and stop advertisements of yearly advertisers before the year expires, otherwise we shall charge till done.

No contract of yearly advertisements will be discontinued without previous notice to us, nor will any charge be made for less than one year at the yearly rates.

NOTICE.

THE SUBSCRIBER HAVING SOLD HIS STOCK IN TRADE TO

WM. C. SWEET & CO.,

would respectfully recommend them to his old friends and customers as every way worthy of their confidence and patronage. JAMES SMALL.

NEW BOOT & SHOE STORE.

THE SUBSCRIBERS HAVING TAKEN the old stand of JAMES SMALL, and invite the attention of buyers to their large and complete assortment of

CUSTOM-MADE BOOTS & SHOES!

We shall keep on hand at all times, in addition to Goods of Our Own Manufacture, A LARGE STOCK OF Eastern, New York City, and Philadelphia made WORK, which we shall sell at prices LOWER THAN EVER BEFORE OFFERED IN THIS MARKET.

WM. C. SWEET
CASH BOOT AND SHOE HOUSE,
No. 457 Market st.

NOTICE.

THE SUBSCRIBERS WISHING TO CLOSE OUT the old stock of Goods purchased of Mr. Small will sell the same

At Cost!

UNTIL THEY ARE ALL DISPOSED OF.
WM. C. SWEET & CO.,
(Successors to James Small),
a34 457 MARKET STREET.

STEAMER ROBERT J. WARD FOR SALE.

THIS well known STEAMER, now at the Shippingport Wharf, in good order and repair, will be sold on favorable terms. The Ward has cylinders 23½ inches in diameter—nine feet stroke. The Hull was thoroughly docked last season, and for magnificence of outfit, speed, and comfort, is not surpassed by any steamer on the Western rivers.
For further particulars, apply to
a4 dim SHERLEY, BELL, & CO.

STREET RAILS.

WOOD, MORRELL, & CO.,
JOHNSTOWN, CAMBRIA COUNTY, PENN.,
ARE prepared to furnish STREET RAILS at short notice. a4 dim

WM. H. HORSTMANN & SONS,
FIFTH & CHERRY Streets, adjoining the Factory, PHILADELPHIA,
Manufacturers and Importers

Ladies' Dress, Cloak, & Mantilla Trimmings,

HAVE now opened for examination a large and well assorted Stock of Ladies' Dress Trimmings, to which they invite the attention of Western and Southern Merchants. Having extensive facilities in Manufacturing, and having permanent Agencies in the Foreign Market, we are enabled to offer great inducements.

☞ Berlin Zephyr Worsted and Shetland Wool, in all colors and at low prices. J. P. Moran & Co.'s and Douglas & Sherwood's celebrated STEEL SPRING SKIRTS. ☞ Sole Agents for Krie's Spool Silk. a3 d3m

HYDRAULIC CEMENT

OF THE BEST QUALITY, CHEAP AT WHOLESALE AND RETAIL.
MANUFACTURED AND SOLD BY
ALSOP, BEACH, & CO.,
jy30 d3m New Albany, Indiana.

FRENCH WHITE ZINC PAINT FROM THE VIEILLE MONTAGNE COMPANY OF PARIS.

THIS Paint is adapted to all purposes to which the best White Lead is applicable. It does not turn yellow, as lead invariably does, and will acquire the hardness and smoothness of Coach panelling without the aid of varnish, and is easily washed. Colors with a zinc basis retain their freshness and brilliancy of color.

200 pounds will cover as much surface, with the same body, as 250 pounds of lead—showing great economy as well as beauty.

In order that parties may depend upon getting the article perfectly pure they should buy of none but the most respectable houses. The Company ship but two qualities, known as No. 1 and Snow White Dry. Red and Green seal. The No. 1 or Red seal is the article most used for painting purposes, the Snow White or Green seal being only used for the most expensive work.

JOSEPH M. STRONG, Agent for the Co.

Orders addressed to either of the following houses will be filled at the new reduced tariff of prices, either Dry or in Oil.
HALL & CORNELL, 122 Maiden Lane, New York.
RAYNOLDS, DEVOE, & PRATT, 106 and 108 Fulton street, New York.
aug4 d3m

STATEMENT

Of the Condition of the Montauk Fire Insurance Company on the 1st day of July, 1859, made to the Auditor of the State of Kentucky, in compliance with an act entitled "An act to regulate Agencies of Foreign Insurance Companies," approved 3d March, 1856.

FIRST.—NAME AND LOCATION.
The name of the Company is the Montauk Fire Insurance Company, and is located at Brooklyn, New York.

SECOND.—CAPITAL.
The amount of its capital stock is $150,000
The amount of its capital stock paid up is 150,000

THIRD.—ASSETS.
1. Cash on hand $7,121 29
2. Real estate unincumbered .... None.
3. Debts due the Company, secured by mortgage on unincumbered real estate worth 50 to 100 per cent. more than the same is mortgaged for, as per vouchers and schedule accompanying 149,100 00
Interest on bonds and mortgage and temporary loans 1,364 87
4. Debts due the Company, otherwise secured, per vouchers accompanying 20,250 00
5. Debts due the Company for premiums 3,062 11
6. The bonds and stocks owned by the Company, per vouchers accompanying—how secured, and the rate of interest thereon—to-wit: .... None.
Total assets of the Company .... $180,[illegible] 26

No. 290—RENEWAL.
AUDITOR'S OFFICE, FRANKFORT, KY., 27th July, 1859.
This is to certify that John Muir, as agent of the MONTAUK FIRE INSURANCE COMPANY of New York, at Louisville, Jefferson County, has filed in this office the statements and exhibits required by the provisions of an act entitled "an act to regulate agencies of foreign insurance companies," approved March 3, 1856; and it having been shown to the satisfaction of the undersigned that said Company is possessed of an actual capital of at least one hundred and fifty thousand dollars, as required by said act, the said John Muir, as agent as aforesaid, is hereby licensed and permitted to take risks and transact business of insurance at his office in Louisville, for the term of one year from the date hereof. But this license may be revoked if it shall be made to appear to the undersigned that since the filing of the statements above referred to the available capital of said Company has been reduced below one hundred and fifty thousand dollars.
In testimony whereof, I have set my hand the day and year above written.
SEAL THO'S S. PAGE, Auditor.
a27 d12 JOHN MUIR, Agent.

FALL STOCK!
Carpeting & Housefurnishing GOODS!

499 HITE & SMALL, 499
Main Street,
LOUISVILLE, KY.

WE WOULD CALL THE ATTENTION OF DEALers and consumers in quest of Goods in the above line to our present large and unequaled stock of all Goods usually found in a well regulated Housefurnishing Establishment, embracing many of the more recent designs in English and American Fabrics.
John Crossley & Son's old English Brussels;
Henry Brinton & Son's do do celebrated Tapestry Brussels;
Pardo, Hoomans, & Pardo's do do;
Super Axminster Velvet;
Handsome Medallion Velvet;
Few very handsome low-priced Velvets;
Handsome variety of English and American 3-Plies;
Do do 2-Plies and Tapestry Ingrain;
Union and Hemp Carpets, very cheap;
Cocoa and Manilla Matting;
Mosaic and Axminster Rugs;
Velvet and Brussels do;
Great variety of in-door and out-door Mats;
Satin Damask and Lace Curtains;
English Cornices and Curtain Bands;
Drapery, Loops, Tassels, Cord, and Gimps;
10, 11, and 12-4 Marseilles Spreads;
9, 10, and 11-4 Cotton and Linen Sheetings;
Pillow Cotton, 40, 45, and 50 inch Pillow Linen;
8 and 10-4 Table Linen, Damask and Snow Drop;
8 by 10, 10 by 12, 12 by 14, and 14 by 20 inch French Table Cloths;
Damask and Snow Drop Napkins;
Doylies, Fruit Napkins, and Wine Cloths;
Floor Oilcloths from 3 to 24 feet wide—cut to suit purchasers.

The above Goods have been selected with great care and attention, with increased facilities, from the Factories and Agents, and will be sold at unprecedentedly low prices.
☞ An early call is solicited.
HITE & SMALL,
499 Main street,
a29 Three doors west of the Bank of Louisville.

RIO COFFEE.—1,300 bags Rio Coffee, embracing some choice selections, just received per Jeffersonville Railroad and for sale by
a29 ANDW BUCHANAN & CO.

BROOMS.—50 dozen large Fancy Brooms received per steamboat Superior and for sale by
a29 ANDW BUCHANAN & CO., Corner Washington and Second sts.

MOLASSES.—50 bbls prime Rebolled Molasses in store and for sale by
a29 ANDW BUCHANAN & CO.

NEW TIMOTHY SEED.—Just received a lot of extra fine new Timothy in store and for sale at
G. W. BASHAW'S, No. 516 Main street.

1,500 BOXES Tin Plate, assorted, best Charcoal brands, in store and for sale by
W. B. BELKNAP & CO.

RED LEAD.—50 packages Blow's St. Louis superior Red Lead in store and for sale by
a29 ANDW BUCHANAN & CO.

TIMOTHY SEED.—200 bushels strictly prime Timothy Seed to arrive per Jeffersonville Railroad and for sale by
ANDW BUCHANAN & CO., Corner Washington and Second sts.

MISCELLANEOUS.

COMMISSIONER'S SALE.

Thomas Hite, plaintiff, vs T. P. Lindsicum, &c., def'ts. } Nelson Circuit Court.

IN obedience to a decree of the Nelson Circuit Court, rendered in the above cause at its last June term, I will, as Commissioner, on Monday, the 5th of September, 1859, expose to public sale to the highest bidder, on the premises, an undivided eight-thirtyfifths in two houses and lots on the north side of Main street and east of Fourth Cross st., being the second and third doors east of Fourth street and the same now occupied by J. B. Russell and George Welby, Esqrs. Sale at 11 o'clock A. M. The purchaser to execute bonds with approved security, payable in six, twelve, eighteen, and twenty-four months for equal parts of the purchase money; bonds to bear interest from day of sale. A lien will be retained on the interests sold to further secure the purchase money. J. G. WILSON,
August 22, 1859.—a22 d1d Commissioner.

FRENCH'S HOTEL,

On the European Plan,
CITY OF NEW YORK.
Single Rooms 50 Cents per Day.
City Hall Square, corner of Frankfort Street, (Opposite City Hall.)

Meals, as they may be ordered in the spacious Refectory. There is a Barber's Shop and Bath Rooms attached to the Hotel.
N. B.—Beware of Runners and Hackmen, who say we are full.
R. FRENCH, Proprietor.
aug 24 d1y

Wanted,

TO PURCHASE, a Negro Girl, from 14 to 18 years old, or to hire for the balance of the year. Inquire of JOSEPH A. GRAVES,
At Bush's Law Office, on Jefferson street,
a18 dtf Between Fourth and Fifth.

TROTTING ON WOODLAWN RACE COURSE.

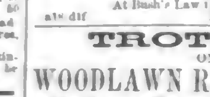

WE the subscribers agree to trot a sweepstake Race over the Woodlawn Race Course on the first [day] of the September Meeting, 1859. Free for all three (3) year olds. Mile Heat to Harness. Fifty Dollars ($50) Entrance—Twenty-five Dollars ($25) Forfeit. Four or more to make a race. To close 24th of August. W. E. MILTON,
a4 dtd Secretary.

POWDER AND SAFETY FUSE.

THE subscribers, having been appointed Agents of the Oriental Powder Company, of Boston, Mass., are now prepared to execute orders for the different qualities and in Safety Fuse at the same prices and terms as other approved brands. The Powder is warranted and will be delivered at any point in the city free of expense.
Orders from the country for Powder and Safety Fuse promptly filled. DAVIS & SPEED,
aug6 d3m 564 Main street.

To Millers, Produce Merchants, and Grain Dealers.

THE subscriber offers his services to the Produce Dealers in Louisville for purchasing all kinds of Grain and Country Produce. Having had long experience at the business, he feels assured that he can give satisfaction to all who may employ him.
He will act as agent for the purpose of buying Grain and Produce in the counties of Franklin, Woodford, Scott, Fayette, and adjoining counties.
☞ Refers to Gov. C. S. Morehead and Col. A. G. Hodges, Frankfort; Drs. W. S. Gano and D. R. Campbell, Georgetown.
Address WILLIS HODGES,
jy30 dtf Georgetown, Ky.

Boilers for Sale!

ONE 28 feet long and one 30 feet long—both have double flues and are 42 inches in diameter
jy19 dtf CORNWALL & BROTHER.

SUNDRIES.—
100 packages Gunpowder Tea;
150 boxes Virginia, Kentucky, and Mo. Tobacco;
50 do Cuba Six Cigars;
100 casks Bi Carb Soda;
75 bags Cotton Yarns;
100 bales Batting;
1,500 2, 2½, and 3 bushel Seamless Bags;
150 coils Cotton, Grass, and Jute Rope;
50 bbls Cider Vinegar;
300,000 G. D. Caps;
3,000 pounds Bar Lead;
100 dozen Buckets;
75 nests 2 and 3 Tubs;
15 dozen Cedar Churns;
15 do brass bound Cedar Buckets;
25 bbls Tar;
500 do Salt. For sale by WELLER & PARKER,
jy14 dtf Sixth street, near Main.

PIANO FORTES.

A. H. GALE & CO.
TAKE pleasure in inviting the attention of Artists, Amateurs, and the Public generally to their NEW SCALE PIANO FORTE, just introduced. The growing desire for a Square Piano Forte that shall approach the Grand in volume of sound, and, at the same time, avoid the ungainly appearance of that three-cornered instrument, has given rise to the production of such a desideratum. Our toil is rewarded and we submit the result without fear of competition.
☞ Our Pianos are all guarantied to give entire satisfaction, whether ordered from us direct or sold by any of our agents throughout the country; and we solicit a continuance of that patronage which we have enjoyed for the last twenty-five years. A. H. GALE & CO.,
jy7 d1y 107 East Twelfth street, New York.

$1,000 REWARD.

THE Vesper Gas Fixtures have been very generally used at the East for two years past without a single accident. Not one has ever been heard of. Notwithstanding the inventor of this wonderful light has had a standing Reward of $5,000 for the proof of an explosion, no one has ever come forward to claim it. To set all doubt at rest in Kentucky, where this light has been in use for only 5 or 6 months, as to its entire safety, the undersigned hereby offers a reward of one thousand dollars, to be paid on proof of an explosion of the Vesper Fixtures when used as ordinarily.
Entire satisfaction guarantied to all who may buy the Vesper Fixtures. Any one buying this apparatus and after trial is not fully satisfied can have his money refunded by returning the articles.
All are invited to call at No. 6 Masonic Temple and buy on these conditions.
[illegible] d&wtf W. H. SETTLE.

X
X X
X X X

WE HAVE RECEIVED BY LATE CONSIGNMENT a full supply of

PITTSBURG ALE,

brewed expressly for FALL AND WINTER USE which we are able to offer at prices to suit the times in Barrels, Half Barrels, and Kegs, or Bottled by Family use. This Ale is highly recommended by Physicians for Medicinal purposes. Being the sole agents in Louisville of the celebrated brewers,
RHODES & VERNER, AND A. WOOD, OF PITTSBURG,
we can confidently recommend our stock of ALE and PORTER to the public patronage. LUPE & EVANS, Crystal Palace
a30 d&wtf Corner Fifth and Jefferson sts., Louisville.

COLMAN'S LONDON MUSTARD.

THE attention of dealers and consumers is particularly called to the superior quality and low prices of the above mustard, manufactured by J. & J. Colman, London, now the most extensive factors of mustard in Great Britain.
Four different qualities are manufactured, which are packed in kegs, canisters, tin-foil, and bottles, and each package is warranted full weight. The 4, 6, and 10lb. tin canisters are peculiarly adapted for the South, as they effectually exclude dampness and air, thus preserving the flavor in all its strength.
Imported and for sale, at wholesale, in New York, by GARDNER G. YVELIN, 217 Fulton street
J. HORSEY'S SON, 54 Maiden Lane;
f21 d&w6m

GRAYSON SPRINGS,

GRAYSON COUNTY, KY.
THE Curative Properties of the Waters of Grayson Springs being thoroughly established, whenever tested at the fountain head, in nearly all of the Chronic Diseases of the country, I therefore announce to all invalids, and those seeking to improve their condition by way of mild and pleasant remedies, that the Hotel at Grayson is ready for their reception and entertainment.
And the undersigned, feeling grateful for former patronage, pledges his best endeavors to make his entertainment such as to give general satisfaction, not only to those in search of health, but also pleasure-seekers.
The Entire Establishment at these Springs will be in readiness for a full business by the first of June, at which time those in search of pleasure begin to arrive.
Those desiring to travel to Grayson are referred to the lines of Stages connecting with the Louisville and Nashville Railroad, as advertised in the daily papers.
may14 d&wtSept M. P. CLARKSON.

ADVANCES.

LIBERAL CASH ADVANCES made on Consignments to PARMELE & BRO., New Orleans, by
jel5 BELL & MURDOCK.

STATEMENT OF THE CONDITION OF THE Phœnix Fire Insurance Company,

ON the 1st day of JULY, 1859, made to the Auditor of the State of Kentucky, in compliance with an act entitled "an act to regulate Agencies of Foreign Insurance Companies," approved 3d March, 1856.

First. NAME AND LOCATION.
The name of the Company is Phœnix Fire Insurance Company, and is located in the city of Brooklyn, State of New York.

Second. CAPITAL.
The amount of its capital stock is $200,000 00
The amount of its capital stock paid up is 200,000 00

Third. ASSETS.
1. Cash on hand $6,923 46
2. Real estate unincumbered 2,073 65
3. Debts due the Company, secured by mortgage on unincumbered real estate worth — per cent. more than the same is mortgaged for, as per vouchers and schedule accompanying 193,496 00
4. Debts due the company, otherwise secured, per vouchers accompanying 64,032 50
5. Debts due the Company for premiums, viz: Fire $5,554 54; Marine $8,275 18 .... 13,829 [illegible]
6. The bonds and stocks owned by the Company, per vouchers accompanying—how secured, and the rate of interest thereon, to-wit:
1st. 50 shares Atlantic Bk, New York $4,500 00
2d. 50 shares United Ferry Company 5,250 00
Total 9,750 00
7. All other securities, viz: Interest accrued but not due 7,412 00
Total assets of the Company $299,487 13

[No. 136. Renewal.]
AUDITOR'S OFFICE, FRANKFORT, KY., July 27, 1859.
This is to certify that John Muir, as Agent of the Phœnix Fire Insurance Company, of New York, at Louisville, Jefferson county, has filed in this office the statements and exhibits required by the provisions of an act entitled "An act to regulate Agencies of Foreign Insurance Companies," approved March 3, 1856; and it having been shown to the satisfaction of the undersigned that said Company is possessed of an actual capital of at least one hundred and fifty thousand dollars, as required by said act, the said John Muir, as Agent as aforesaid, is hereby licensed and permitted to take risks and transact business of insurance, at his office in Louisville for the term of one year from the date hereof. But this license may be revoked if it shall be made to appear to the undersigned that since the filing of the statements above referred to the available capital of said Company has been reduced below one hundred and fifty thousand dollars.
In testimony whereof I have set my hand the day and year above written.
SEAL THO. S. PAGE, Auditor.
a27 d12 JOHN MUIR, Agent.

J. P. MARSHALL, Late of Hite & Small. J. A. DICKINSON, of Louisville.

NEW CARPET AND Housefurnishig Store.
DIRECT IMPORTATIONS!

79 Fourth street, BETWEEN MAIN AND MARKET.
MARSHALL & DICKINSON
HAVE now open the most complete and best assorted stock that can be found in any establishment in the West, adapted both to Wholesale and Retail buyers, in all grades, styles, and prices of
CARPETING; CURTAINS; FLOOR OILCLOTH; SHADES; RUGS AND MATS; CORNICES; BOCKINGS; BANDS; STAIR RODS; GIMPS; TABLE OILCLOTHS; TASSELS;
and keep on hand and make to order
Tarpaulins, Flags, Comforts, Sheets, Slips, &c., &c., &c., &c.
and make and fit
Carpets, Curtains, Shades, &c.,
at short notice and in the best manner.
☞ Call and examine our stock before making your purchases. MARSHALL & DICKINSON,
a29 79 Fourth street.

MEDICAL.

JOHN BULL'S COMPOUND PECTORAL OF Wild Cherry!

THE SEAL OF PUBLIC APPROBATION HAS BEEN so unmistakably fixed upon this Medicine that the proprietor feels it to be his duty to call the attention of all those persons to it who are suffering from, or threatened with, affection of the lungs or throat. Its basis is the active principle of the Wild Cherry Bark, but it contains also, in proper proportions, other of the most efficient pectorals of the MATERIA MEDICA. Its component parts and proportions are well known to physicians everywhere, as the proprietor makes no secret of them, and they have met the universal approbation of the faculty, who, as a general thing, prefer using this preparation to any prescription which they can have prepared by a druggist.
It can be procured from druggists and country stores everywhere.
Dr. JOHN BULL'S Principal Office, Louisville, Kentucky. aug16 d&wb w3m

DR. LA CROIX'S PRIVATE MEDICAL TREATISE ON THE PHYSIOLOGICAL VIEW OF MARRIAGE.

250 Pages and 130 Fine Plain and Colored Lithographs.
☞ PRICE ONLY TWENTY-FIVE CENTS. ☜
☞ Sent free of postage to all parts of the Union. ☜

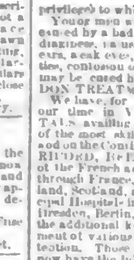

ON the infirmities of youth and maturity, disclosing the secret follies of both sexes of all ages, causing debility, nervousness, depression of spirits, palpitation of the heart, suicidal imaginations, involuntary blushings, defective memory, indigestion, and lassitude, &c., comprising 250 pages, and illustrated with upwards of one hundred and thirty engravings. It is a truthful adviser to the married and those contemplating marriage, who entertain secret doubts of their physical condition, and who are conscious of having hazarded the health, happiness, and privileges to which every human being is entitled.

Young men who are troubled with weakness, generally caused by a bad habit in youth, the effects of which are dizziness, pains, forgetfulness, sometimes a ringing in the ears, weak eyes, weakness of the back and lower extremities, confusion of ideas, loss of memory, with melancholy, may be cured by the author's NEW PARIS AND LONDON TREATMENT.

We have, for the greater part of the past year, devoted our time in VISITING THE EUROPEAN HOSPITALS, availing ourselves of the knowledge and researches of the most skilled Physicians and Surgeons in Europe and on the Continent—such men as CIVIALE, LENOIRE, RICORD, BRECHETEAU, ACTON, and CURLINGS of the French and English hospitals. Our tour extended through France, Italy, Germany, Holland, England, Ireland, Scotland, and Wales, visiting in our route the principal Hospitals in Paris, London, Rome, Venice, Vienna, Dresden, Berlin, &c., &c. We have been amply repaid by the additional knowledge we have acquired in the treatment of various diseases to which we have directed our attention. Those who place themselves under our care will now have the full benefit of the many NEW AND EFFICIENT REMEDIES which we are enabled to introduce into our practice, and the public may rest assured of the same zeal, assiduity, SECRECY, and attention being paid to their cases, which has so successfully distinguished us heretofore, as a Physician in our PECULIAR department of professional practice.

Medicines with full directions sent to any part of the United States or Canadas, by patients communicating their symptoms by letter. Business correspondence strictly confidential.
☞ Dr. L.'s Office is still located as established, under the name of DR. LA CROIX,
aug23 d&wtf At No. 31 Maiden Lane, Albany, N. Y.

MRS. WINSLOW,

An experienced Nurse and Female Physician, presents to the attention of mothers her

SOOTHING SYRUP, For Children Teething,

which greatly facilitates the process of teething by softening the gums, reducing all inflammation—will allay ALL PAIN and spasmodic action, and is
SURE TO REGULATE THE BOWELS.
Depend upon it, mothers, it will give rest to yourselves, and
RELIEF AND HEALTH TO YOUR INFANTS.

We have put up and sold this article for over ten years, and CAN SAY, IN CONFIDENCE AND TRUTH of it, what we have never been able to say of any other medicine—NEVER HAS IT FAILED, IN A SINGLE INSTANCE, TO EFFECT A CURE when timely used. Never did we know an instance of dissatisfaction by any one who used it. On the contrary, all are delighted with its operations, and speak in terms of highest commendation of its magical effects and medical virtues. We speak in this matter "WHAT WE DO KNOW," after ten years' experience, and PLEDGE OUR REPUTATION FOR THE FULFILLMENT OF WHAT WE HERE DECLARE. In almost every instance where the infant is suffering from pain and exhaustion, relief will be found in fifteen or twenty minutes after the syrup is administered.

This valuable preparation is the prescription of one of the most EXPERIENCED and SKILLFUL NURSES in New England, and has been used with NEVER-FAILING SUCCESS in THOUSANDS OF CASES.

It not only relieves the child from pain, but invigorates the stomach and bowels, corrects acidity, and gives tone and energy to the whole system. It will almost instantly relieve GRIPING IN THE BOWELS, AND WIND COLIC, and overcome convulsions, which, if not speedily remedied, end in death. We believe it the BEST AND SUREST REMEDY IN THE WORLD in all cases of DYSENTERY AND DIARRHEA IN CHILDREN, whether it arises from teething, or from any other cause. We would say to every mother who has a child suffering from any of the foregoing complaints—DO NOT LET YOUR PREJUDICES NOR THE PREJUDICES OF OTHERS stand between your suffering child and the relief that will be SURE—yes, ABSOLUTELY SURE—to follow the use of this medicine, if timely used. Full directions for using will accompany each bottle. None genuine unless the fac simile of CURTIS & PERKINS, New York, is on the outside wrapper.

Sold by Druggists throughout the world.
Principal office No. 13 Cedar st., New York.
Price 25 cents.
apr27d&wly

Mrs. Winslow's Soothing Syrup.

T R U E
OIL.

IMPORTANT FOR MAN.
TURF OIL cures old Sores.
Turf Oil cures fresh Wounds.
Turf Oil cures Scald Head.
Turf Oil cures Tetter.
Turf Oil cures Sprains.
Turf Oil cures Bruises.
Turf Oil cures Burns and leaves no scar.
FOR BEASTS.
Turf Oil cures Saddle Gall.
Turf Oil cures old Strains.
Turf Oil cures Swelled Legs.
Turf Oil cures Stiff Joints.
Turf Oil cures Sweeney.
Turf Oil cures Pollevil.
Turf Oil cures Cracked Heel.
Turf Oil cures Wind Gall.
For sale by WILSON & STARBIRD, CARY & TALBOT, W. SPRINGER & BRO., THO. [illegible]ORCH, GEO. W. HART,
and all Druggists and Country Merchants in the State.
ap19 d1y

TARRANT'S EFFERVESCENT SELTZER APERIENT.

This valuable and popular Medicine, prepared in conformity with the analysis of the waters of the celebrated Seltzer Springs, in Germany, in a most convenient and portable form, has universally received the most favorable recommendations of the Medical Profession and a Discerning Public, as the
MOST EFFICIENT AND AGREEABLE
Saline Aperient
in use, and as being entitled to special preference over the many Mineral Spring waters, Seidlitz Powders, and other similar articles, both from its compactness and greater efficacy. It may be used with the best effect in all
BILIOUS AND FEBRILE DISEASES, SICK HEADACHE, LOSS OF APPETITE, INDIGESTION, AND ALL SIMILAR COMPLAINTS, PECULIARLY INCIDENT TO THE
SPRING AND SUMMER SEASONS.
It is particularly adapted to the wants of Travelers by Sea and Land, Residents in Hot Climates, Persons of Sedentary Habits, Invalids, and Convalescents; Captains of Vessels and Planters will find it a valuable addition to their Medicine Chests.
With those who have used it, it has high favor and is deemed indispensable.
IN A TORPID STATE OF THE LIVER—It renders great service in restoring healthy action.
IN GOUT AND RHEUMATISM—It gives the best satisfaction, allaying all inflammatory symptoms, and in many cases effectually curing those afflicted.
ITS SUCCESS IN CASES OF GRAVEL, INDIGESTION, HEARTBURN, AND COSTIVENESS—Proves it to be a Medicine of the greatest utility.
ACIDITY OF THE STOMACH, AND THE DISTRESSING SICKNESS SO USUAL DURING PREGNANCY—Yields speedily, and with marked success under its healthful influence.
IT AFFORDS THE GREATEST RELIEF TO THOSE AFFLICTED WITH OR SUBJECT TO THE PILES—ACTING gently on the bowels, neutralizing all irritating secretions, and thereby removing all inflammatory tendencies.
IN FACT, IT IS INVALUABLE IN ALL CASES WHERE A GENTLE APERIENT OR PURGATIVE IS REQUIRED.
It is in the form of a Powder, carefully put up in bottles, to keep in any climate, and merely requires water poured upon it to produce a delightful effervescent beverage.
Taken in the morning, it never interferes with the avocations of the day, acting gently on the system, restoring the digestive powers, exciting a healthy and vigorous tone of the stomach, and creating an elasticity of mind and flow of spirits which give zest to every enjoyment. It also enables the invalid to enjoy many luxuries with impunity, from which he must otherwise be debarred, and without which life is irksome and distressing.
Numerous testimonials from professional and other gentlemen of the highest standing throughout the country, and its steadily increasing popularity for a series of years, strongly guarantee its efficacy and valuable character, and commend it to the favorable notice of an intelligent public.
Prepared and sold, Wholesale and Retail, by JOHN A. TARRANT & CO., Druggists, No. 278 Greenwich st., cor. of Warren, N. Y.
jel2 d1y&tis

READ THIS!
NEW ORLEANS MEDICAL NOTICE.

DR. LEROY'S MIXTURE FOR THE PROMPT AND CERTAIN CURE OF ALL URETHRAL DISEASES, AND THOSE AFFECTIONS SOLELY—TO THE PUBLIC.—Seventeen years' trial of this Mixture in an extensive practice in New Orleans has fully tested its powers and removed those prejudices which physicians and the public generally have against an advertised medicine by its invariable success in all Urethral Diseases, such as Gonorrhea, Chronic Gonorrhea, Gleet, Spasmodic Strictures, Neuralgia of the Bladder and Urethra, Affection of the Kidneys, Incontinence of the Urine, Whites, &c.
It would be well in obstinate cases of Gonorrhœa and Gleet to use in connection with the Mixture our CAMPHORATED BELLADONNA INJECTION. Price 50 cents.
TAKE NOTICE.—As in all uncomplicated cases ONE BOTTLE of DR. LE ROY'S MIXTURE suffices to effect a permanent cure, in from three to eight days, assisted, if necessary, by a vial of the Belladonna Injection, the cost of getting promptly cured of a disagreeable and often dangerous malady is trifling.
This Mixture is not an empirical remedy, a "cure all," but is compounded by a physician and prescribed solely for Urethral Affections.
It is entirely vegetable, mild, nauseous, and can be used with perfect safety, confidence, and ease, as it does not affect the breath, requires but little change in diet, and no restriction from business, which has rendered it very popular both with the public and medical men.
Persons afflicted are strongly recommended to give it a trial, when [illegible] will convince them of its efficacy.
PRICE PER BOTTLE $3.
CAUTION.—Recollect the genuine article is liquid. Every French label has the written signature of LeRoy, M. D., Paris, on it, and every English label has the fac simile signature of
DR. L. C. THOMPSON & CO., Sole Proprietors, Southern Medical Infirmary, New Orleans.
Just received a supply of LeRoy's Mixture. For sale wholesale and retail by
RAYMOND & TYLER, 74 Fourth street,
ap30 dtf Sole Agents for Louisville, Ky.

WHITE FISH.—50 hf bbls Lake Superior White Fish and Trout, a very superior article, just received direct from Saute Ste. Marie and for sale by
J. S. ORTH, Commission Merchant,
a29 No. 44 Wall street.

GRASS SEEDS.—
Prime Blue Grass Seed, crop of 1859;
Do Orchard Grass Seed, do;
Do Herds' do do;
Do Clover do do;
In store and for sale in any desired quantities with a fair margin to dealers at G. W. BASHAW'S
a29 Agricultural Warehouse, No. 516 Main st.

PLOW MATERIALS.—of all kinds—suitable for making the Briny Steel Plow, &c. for sale low by
a29 W. B. BELKNAP & CO.

W. H. STOKES

(Successor to E. & W. H. Stokes),
IMPORTER AND DEALER IN
COACH & SADDLERY HARDWARE,
Old-established Saddlery Warehouse,
NO. 435 MAIN STREET, BETWEEN FIFTH AND SIXTH,
Louisville, Ky.
☞ Merchants and Manufacturers would find it to their interest to examine my stock before making their purchases and orders from a distance will be attended to as if made in person. a3 deow&weow1t

FOR SALE OR RENT.

THE CROGHAN HOUSE,
The two Dwelling Houses adjoining, and other Property
FOR SALE.

ON the 6th of October next, on the premises, at 4 o'clock, the following property will be sold at auction:
The Croghan House, on the corner of Jefferson and Center streets, with lot fronting 52 feet on Jefferson and running back 100 feet to a paved alley; the two brick dwelling houses next east of the Croghan House, each 26 feet on Jefferson, and running back 100 feet to a paved alley. Also, the vacant ground on the corner of Green and Center streets, 104 feet on Green and running back northwardly 100 feet to a paved alley.
TERMS OF SALE.—One-fourth cash, balance in 6, 12, and 18 months, with interest; personal security on the 6 months' notes, and a lien on the 12 and 18 months' notes.
au14 dtds J. H. RHORER, Agent.

IRON FURNACE For Sale.

WISHING to terminate our partnership and close our business, we will offer for sale, on the premises, on the 24th day of September next, to the highest bidder, without reserve, that well known property, COTTAGE FURNACE, and all of its appurtenances, and all of the land within three miles of the Furnace.
This Furnace is in Estill county, Ky., 5¾ miles from the Kentucky river, and 5 miles from the celebrated Estill Springs. The land is heavily timbered and full of the purest quality of Iron Ore. The Furnace is now, having been run only about three years.
The Iron from this Furnace is of a superior quality and sells readily at the highest market price in Louisville, being suitable for car wheels, agricultural implements, and all work requiring great strength and durability.
We will sell, also, One Thousand Tons of Ore on the banks, Eighty Acres of Corn in the field, and all of our Wagons, Teams, &c.
TERMS—One-third cash in hand or good four months' paper, payable in bank, and the balance in one and two years, equal payments, bearing interest from the day of sale.
☞ The terms may be varied on the day of sale to suit purchasers. MASON & WHEELER.
☞ Will be sold at the same time and place Eight Thousand Acres of Land, known as the "Meadows Survey," lying on Miller's creek—well timbered, fine range, good mast and excellent Coal Banks.
aug19 d&wts JOHN C. MASON.
For further particulars, inquire of J. L. Wheeler, Winchester, Ky., or Geo. S. Moore & Co., Louisville, Ky.

166 ACRES!

CHOICE OHIO RIVER FARM, 10 miles below the city of Louisville, for sale. 100 under good fence—50 acres well set in timothy and clover—a young orchard of choice fruit—a new comfortable two-story Frame Dwelling and the out houses usual.
For beauty of situation, health, and fertility, it is not surpassed by any place in Jefferson county.
I would take part of the value in other property, or Texas or Missouri lands, as might be agreed on.
aug15 d1m A. A. CASSEDAY.

For Sale,

A COMFORTABLE DWELLING HOUSE on Green, between First and Second streets, occupied at present by W. H. Lee, Esq.
MRS. WILLIS STEWART.
Apply to Thomas Coleman, Esq., Kentucky and Louisville Insurance Office, Fifth st. jy8

CHOICE COTTON LANDS.

AS AGENT OF THE ESTATE OF THE LATE Francis Surget, of Mississippi, I will sell, at auction, at Clarendon, all the Lands in Monroe county, Arkansas, on the first MONDAY (being the 7th day) of November next; and on the second MONDAY of November (being the 14th) I will, at Jacksonport, sell all the Lands in Jackson co.; and on the 3d MONDAY in November (being the 21st), I will sell, at Pocahontas, all the Lands in Randolph county, Arkansas. In all cases one bid will be reserved for the estate.
TERMS—One-fourth cash or its equivalent; residue in one, two, and three years, bearing interest from sale, with lien to secure the payment.
Until the first of November any of these Lands are offered at private sale, and offers are invited. On application to me, at Louisville, Ky., plats, terms, &c., will be furnished. These are among the earliest selected and best Lands of Arkansas—above overflow, titles perfect, and all near to fine navigation.
jy3 d4m GEORGE HANCOCK.

DESIRABLE FARM & STOCK FOR SALE.

WE will SELL or EXCHANGE for good Negroes and a smaller Farm our
Plantation and Stock,
eighteen miles north of Memphis, about two and a half miles from McCrary's Landing, on the Mississippi, and three miles from the Big Creek Plankroad. It contains eight hundred and five acres with about two hundred and fifty in cultivation, and well proportioned in cypress bottom and upland. The lands are of the most fertile order of the celebrated "Big Creek Bottom Lands." The improvements are good and comfortable, with never failing spring water, a large cistern, and a large young orchard of Dr. Wheaton's choice selection of valuable fruits.
For a Fancy Stock Farm it possesses every advantage, being accessible to inexhaustible hill and river bottom range, and a soil well adapted to the growth of all the grains, and red clover to perfection. The title is perfect and unincumbered, and it is only sold because there is more of it than our force warrants us in keeping. The stock is a choice selection from the best herds of Middle Tennessee and Kentucky.
☞ For terms and further particulars visit the place and examine it, or call on N. B. Forrest or Jno. W. Leftwich at Memphis.
je25 d3m* JNO. W. & F. T. LEFTWICH.

HOUSE FOR SALE.

MY HOUSE on Chestnut street is for sale. In my absence apply to Wm. H. Pope.
ap19 dtf A. H. WALLACE.

STATEMENT OF THE CONDITION OF THE PARK FIRE INSURANCE COMPANY,

ON the 1st day of July, 1859, made to the Auditor of the State of Kentucky, in compliance with an act entitled "An act to regulate Agencies of Foreign Insurance Companies," approved 3d March, 1856.

First. NAME AND LOCATION.
The name of the Company is The Park Fire Insurance Company, and is located in city of New York.

Second. CAPITAL.
The amount of its capital stock is $200,000
The amount of its capital stock paid up is .... All.

Third. ASSETS.
1. Cash in Broadway Bank $15,756 93
2. Real estate unincumbered 2,647 45
3. Debts due the Company, secured by mortgage on unincumbered real estate, worth 100 per cent. more than the same is mortgaged for, as per vouchers and schedule accompanying 207,535 50
4. Debts due the Company, otherwise secured, per vouchers accompanying, as below 51,300 00
5. Debts due the Company for premiums 6,470 32
6. The bonds and stocks owned by the Company, per vouchers accompanying—how secured, and the rate of interest thereon—to-wit:
1st. 1853 shares Broadway Bk, market value $61,197 50
2d. 100 shares People's Bank, market value 2,500 00
3d. 10 shares Park Bank 1,080 00
4th. 10 shares Atlantic 700 00
5th. 60 shares Fulton 2,700 00
$68,177 50
6th. Loaned on same $51,300 00
All the above banks are in the city of New York.
7. All other securities interest due 1st July, 1859 .... 9,004 10
Total assets of the Company .... $2[illegible] 29

[No. 252. Renewal.]
AUDITOR'S OFFICE, FRANKFORT KY., Aug. 24, 1859.
This is to certify that John Muir, as agent of the Park Fire Insurance Company of New York, at Louisville, Jefferson county, has filed in this office the statements and exhibits required by the provisions of an act entitled "An act to regulate Agencies of Foreign Insurance Companies," approved March 3, 1856; and it having been shown to the satisfaction of the undersigned that said Company is possessed of an actual capital of at least one hundred and fifty thousand dollars, as required by said act, the said John Muir, as Agent aforesaid, is hereby licensed and permitted to take risks and transact business of insurance at his office in Louisville for the term of one year from the date hereof. But this license may be revoked if it shall be made to appear to the undersigned that since the filing of the statements above referred to, the available capital of said Company has been reduced below one hundred and fifty thousand dollars.
In testimony whereof, I have set my hand, the day and year above written.
SEAL THOS. S. PAGE, Auditor.
a27 d12 JOHN MUIR, Agent.

STATEMENT

Of the Condition of the Atlantic Fire Insurance Company, of Brooklyn, N. Y., on the first day of July, 1859, made to the Auditor of the State of Kentucky, in compliance with an act entitled "An act to regulate Agencies of Foreign Insurance Companies," approved 3d March, 1856.

First. NAME AND LOCATION.
The name of the Company is THE ATLANTIC FIRE INSURANCE COMPANY, OF BROOKLYN, N. Y., and is located at the city of Brooklyn, N. Y.

Second. CAPITAL.
The amount of its Capital Stock is $150,000
The amount of its Capital Stock paid up is 150,000

Third. ASSETS.
1. Cash on hand $9,208 13
2. Real Estate unincumbered 5,000
3. Debts due the Company, secured by mortgage on unincumbered Real Estate worth — per cent. more than the same is mortgaged for, as per vouchers and schedule accompanying 164,200
4. Debts due the Company, otherwise secured, per vouchers accompanying 46,600
5. Debts due the Company for prems. 5,438 78
6. The Bonds and Stocks owned by the Company, per vouchers accompanying—how secured, and the rate of interest thereon, to-wit: Market value. Amount.
1. 100 Shares City Bank of Brooklyn, div'd 7 per c. $5,200
2. 50 Shares Atlantic Bank, N. Y., div'd 7 p c 4,700
3. 200 Shares Phenix Bank, N. Y., div'd 7 p c 4,440
4. 50 Shares Importers' and Traders' Bank, N. Y., div'd 8 p c 5,700
5. 50 Shares Shoe & Leather Bank, N. Y., div'd 8 p c 5,700
6. 50 Shares Am. Exchange Bank, N. Y., div'd 7 p c 5,125
Total .... 30,[illegible] 00
7. All other securities, interest accrued and office property 6,799 74
Total Assets of the Company .... $26[illegible] 55

No. 291—RENEWAL. AUDITOR'S OFFICE, Frankfort, Ky., July 27, 1859.
This is to certify that John Muir, as Agent of the Atlantic Fire Insurance Company, of New York, at Louisville, Jefferson county, has filed in this office the statements and exhibits required by the provisions of an act entitled "An act to regulate Agencies of Foreign Insurance Companies," approved March 3, 1856; and it having been shown to the satisfaction of the undersigned that said Company is possessed of an actual capital of at least one hundred and fifty thousand dollars, as required by said act, the said John Muir, as Agent aforesaid, is hereby licensed and permitted to take risks and transact business of insurance at his office in Louisville for the term of one year from the date hereof. But this license may be revoked if it shall be made to appear to the undersigned that since the filing of the statements above referred to the available capital of said Company has been reduced below one hundred and fifty thousand dollars.
In testimony whereof, I have set my hand the day and year above written.
SEAL THOS. S. PAGE, Auditor.
aug27 d12 JOHN MUIR, Agent.

50 BBLS Extra Rectified Wh'sky;
40 bbls Double Extra do;
40 do Copper-distilled do;
60 do fine old Bourbon do;
25 do do do Rye do;
In store and for sale by
a29 MARSHALL HALBERT & CO.

SPRINGS AND AXLES.—A superior article, well finished—in store and for sale low by
a29 W. B. BELKNAP & CO.

10 HF pipes Otard, Dupuy, & Co. Brandy;
20 qr pipes A. Seignette do;
50 hf do Cognac do;
40 bbls New York do;
In store and for sale by
a29 MARSHALL HALBERT & CO.

25 CASKS Port Wine;
20 casks Madeira Wine;
20 qr casks Sherry do;
10 hhds Ginger do;
In store and for sale by
a29 MARSHALL HALBERT & CO., 530 Main street.

BUSINESS CARDS.

Copartnership.

I HAVE this day associated with me in the Feed and Produce Business, Mr. A. H. Slaughter, of this city.
Aug. 24, 1859. A. G. SANDERS.

A. G. SANDERS .... A. H. SLAUGHTER.
A. G. SANDERS & CO.,
GENERAL PRODUCE,
Forwarding & Commission Merchants,
No. 13 Third street, between Main and Water,
LOUISVILLE, KY.
SPECIAL attention given to the Sale of every description of PRODUCE.
☞ Orders promptly filled at the lowest market rates.
aug24 d1m*

M. FLETCHER, *Engineer and Machinist,*
HAS FOR SALE
A STRAW AND FEED CUTTER, on a new construction, which draws in its feed, is well adapted for cutting stalks or cutting off the ears from the sheaf. Price low, and the Knives very easy to be sharpened or renewed.
A newly invented PORTABLE STEAM ENGINE of Six Horse Power, with vertical Cylinder and Boiler, which take only four feet square room.
☞ Main street, between Ninth and Tenth, Louisville, Ky. aug19 d1m*

BINNEY & CO.,
MANUFACTURERS AND DEALERS IN
NEWS, BOOK, AND WRAPPING PAPERS,
PAPER BAGS,
Straw and Binders' Board, Sheathing Paper and Twine.
No. 64 KILBY STREET,
jy23 d3m BOSTON, MASS.

A. L. SHOTWELL .... S. B. SHOTWELL.
SHOTWELL & CO.,
Commission Merchants,
108 BROAD ST., NEW YORK.
A. L. SHOTWELL & SON, Louisville, Ky., will make the usual advances on consignments as above.
jy 1 dtf

PEN. T. STEWART .... T. BARTER.
STEWART & BARTER,
Produce and Provision BROKERS,
july1 d1y LOUISVILLE, KY.

HESLEP & MERRILL,
Forwarding & Commission Merchants,
Wharf Boat Proprietors,
AND SOLE FREIGHT AGENTS
FOR THE MOBILE AND OHIO RAILROAD AT KENTUCKY CITY.
je21 d6m

J. E. CALDWELL & CO.,
822 Chestnut st., opposite Girard House,
PHILADELPHIA.
NEW IMPORTATIONS—FINE WATCHES.
Patek, Phillipe, & Co. Watches, in Geneva.
Charles Frodsham's London Time-Keepers, new series, all sizes, in Hunting Cases and Open Face.
☞ Sole Authorised Agents for above.
Gold and Silver, English and Swiss WATCHES.
Rich Jewelry, new designs.
Diamonds, Pearls, and all the Fashionable styles.
Silver Ware, unsurpassed in style, quality, and finish.
☞ Strangers visiting Philadelphia are invited to examine their
NEW MARBLE ESTABLISHMENT,
a visit entailing no obligation to purchase.
*Uniform Prices, in plain figures, and no variation.
July2 d1yos

JOHN P. CAMPBELL. ROB'T M'KEE. JAS. D. CAMPBELL.
CAMPBELL, McKEE, & CO.,
Commission Merchants,
NEW ORLEANS, LA.
Jan8 d&wly

MURRELL & CO.,
Successors to Murrell, Trigg, & Co.,
Wholesale Grocers
AND
COMMISSION MERCHANTS,
No. 452 Main, between Fifth and Sixth sts.,
anl d&wly LOUISVILLE, KY.

R. A. BELL .... WM. MURDOCK.
BELL & MURDOCK,
Commission & Forwarding Merchants,
AT THEIR OLD STAND, 558 MAIN ST.,
LOUISVILLE, KY.
SOUTHERN orders promptly attended to and cash advances made on consignments. jy30 d&wtf

TWINE.—100 bales in store and for sale by
jel5 d&w BELL & MURDOCK.

LARD.—300 kegs Leaf Lard in store and for sale by
jel5 d&w BELL & MURDOCK.

JEANS AND LINSEYS.—30 bales on hand and for sale by [jel5 d&w] BELL & MURDOCK.

SUGAR.—50 hhds in store and for sale by
el5 d&w BELL & MURDOCK.

STAR CANDLES.—400 boxes for sale low to close consignment by [jel5] d&w BELL & MURDOCK.

HAMS.—1,000 Country Sugar-cured Canvassed Hams in store and for sale by
jel5 d&w BELL & MURDOCK.

SALT.—1,000 bbls Kanawha Salt in prime cooperage in store and for sale by
jel5 d&w BELL & MURDOCK.

BAGGING AND ROPE.—A large stock always on hand and for sale by
jel5 d&w BELL & MURDOCK.

MASURY & WHITON,
111 Fulton St, and 50 Ann St.,
NEW YORK,
MANUFACTURERS OF
WHITE LEAD, ZINC PAINTS, & COLORS, OILS, VARNISHES, &c.,
IMPORTERS OF
ENGLISH, FRENCH, AND GERMAN ARTISTS'
MATERIALS,
Fine Colors in Oil and Water,
Winsor & Newton's Tube & Cake Colors,
BRUSHES,
Mathematical and Draughtsmen's Instruments,
Drawing and Tracing Papers,
Stereoscopes, Stereoscopic Views,
&c., &c., &c.

THE particular attention of Painters, Dealers, and others is called to the new PATENT METHOD of potting up LEAD and ZINC PAINTS in METALLIC CANS, of which MASURY & WHITON are the Sole Proprietors.
These Cans are intended by the Inventor to obviate the difficulty heretofore existing in the putting up of Lead and Zinc in small kegs. All consumers of paint are aware that the loss on Lead and Zinc, put up in small wooden packages, is from five to ten per cent., and in many cases much more, owing to the absorption of the oil, and the consequent hardening of the paint against the wood—to say nothing of the additional labor required to mix paint ready for use after it has become hard in the keg. The loss of the keg, too, is a consideration which should not be lost sight of. The Patent Can not only obviates these difficulties, but in addition thereto furnishes the consumer with a strong and convenient paint-pot, out of which to use the paint, which is alone worth more than the difference of cost between the cans and kegs.
The Cans are packed in saw-dust, in strong cases or boxes, which contain 300 pounds each, that is a 25-pound Cans, or 4 50-pound Cans, and they may be safely shipped by rail or otherwise to any part of the United States.
Circulars, containing cuts with full description, sent by mail on application. jel3 d3m*

MAILLARD'S
Superior
CONFECTIONERY
CONFECTIONERY
CONFECTIONERY
and
CHOCOLATE,
CHOCOLATE,
CHOCOLATE,
It is
THE BEST IN THE WORLD.
THE BEST IN THE WORLD.
THE BEST IN THE WORLD.
For sale in quantities from 100 pounds to 100,000 pounds on the most reasonable terms. Apply or address
H. MAILLARD,
apl4 d6m 621 Broadway, New York.

CHAS. M. M'CRAW,
DEALER IN GENTLEMEN'S
FURNISHING GOODS
AND
Fine Clothing!!
479 Main st.,
BETWEEN FOURTH AND FIFTH STREETS,
HAS on hand a select stock of GENTLEMEN'S FURNISHING GOODS AND CLOTHING, to which the attention of buyers is invited. A stock of the celebrated "GOLDEN HILL" SHIRTS always on hand. je2

FRANK CARTER,
Steamboat Agent,
WHOLESALE GROCER,
FORWARDING AND COMMISSION MERCHANT,
AND DEALERS IN
All Descriptions of Boat Stores,
j23 526 MAIN STREET.

R. A. SHRADER & CO.,
COMMISSION MERCHANTS AND WHOLESALE and Retail Dealers in Whisky, Brandy, Wines, &c., 607 Market street, above Brook, north side Louisville, Ky. a30 d1y

R. A. SHRADER & CO.
50 bbls Bourbon Whisky;
25 bbls old do;
25 bbls Cherry Brandy;
22 bbls Apple do;
15 bbls Blackberry Brandy;
75 bbls common Whisky;
35 bbls old copper distilled Whisky; for sale by
R. A. SHRADER & CO.,
a30 d1y No. 607 Market st., above Brook.

WADDING.—500 bales heavy and light, large size, Western manufactured Wadding for sale by J. S. ORTH
Agent for Manufacturer,
a29 No. 44 Wall street.

TOBACCO.—50 boxes W. H. Edwards;
30 do Calvin;
30 do Crescent;
150 do Mo. and Ky. lbs, ½'s, and 5's;
50 drums Fig;
50 boxes Lump in foil; for sale by
a30 CASTLEMAN & TORBITT.

Ladies' Furnishing Store.
IN addition to our stock of Fancy Goods, we have added every description of goods in the Lace and Embroidery line, Collars, Sleeves, Handkerchiefs, Gloves, Gauntlets, Hosiery, Veils, Coiffure, Combs, Brushes, Perfumery, Purses and Portmonaies, Fans, elegant Head-dresses—everything useful and necessary for a lady's toilet may be found in our extensive stock. We invite the ladies particularly to call and examine for themselves.
a27 ARNOLD & MILLER, 106 Fourth st.

Wanted,
PURE APPLE VINEGAR, for which a fair price will be given. W. & H. BURKHARDT,
a30 417 Market street.

LOUISVILLE JOURNAL.

THE PARAGUAY CHARTERED STEAMERS "CONVERTED" INTO MEN-OF-WAR.—The steamers chartered from private parties by the U. S. government for the Paraguay expedition having been subsequently purchased in compliance with the instructions of Congress, are now the permanent property of the United States. They have all been overhauled, docked, surveyed, and almost rebuilt. Their bows have been altered and somewhat improved, but the general objections to their serviceableness as men-of-war can never be removed. They are too weak, and, no matter what misrepresentation may assert, they will be continually needing repair. Up to this time it is estimated that each of them has cost the government as much as the new steam sloop Pensacola will have cost when she is ready for sea. Yet the latter is a splendid steamer of 2,000 tons burden, while the vessels alluded to are miserable, worthless things, outwardly looking well enough, but not at all capable of sea service. We proceed to give a brief account of each:

The Mystic.—This vessel was formerly the Memphis, of the Cromwell stock; she was built in Philadelphia, of oak, in 1853, and was thoroughly overhauled in 1857. She draws 11 feet of water, and has a direct acting engine of 250 horse power, with one cylinder of 40 inches and 42 inch stroke. She went in commission on Tuesday for service on the coast of Africa, will carry four or six guns, and about 90 men. Her officers are:

Lieut. Wm. E. LeRoy, Commanding; Lieutenants, D. McN. Fairfax, Milton Haxton, H. M. Garland, jr. Acting Master, N. Green; Passed Assistant Surgeon, W. C. Harrison; First Assistant Engineer, Wm. Roberts; Third Assistants, Jos. Plunket, J. S. Finney, H. McMurtrie.

The Sumpter.—The Sumpter was another of Cromwell's craft, and was known as the Atlanta. She was also built at Philadelphia in 1853. She is of 495 tons burden, and has a direct acting engine of 250 horse power, with a 40 inch cylinder and 42 inch stroke. She had a new engine and boiler in last year. She draws 11 feet of water and carries 4 guns. This vessel is also in commission, destined for the coast of Africa. Her officers are:

Lieut. J. F. Armstrong, Commanding; Lieuts. W. B. Fitzgerald, J. B. Stewart, J. A. Greer; Acting Master, B. H. Perkins; Passed Assistant Surgeon, J. H. Otis; First Assistant Engineer, T. J. Jones, Third Assistants, E. B. Latch, W. H. Glading, J. L. Plimley.

The Wyandott—Formerly the Westernport, has just had her repairs completed at the Brooklyn Navy Yard. She is of Philadelphia origin, and her size and dimensions are the same as those of the Mohawk, whose description is annexed. The Wyandott goes to the Home Squadron. Her officers are:

Lieuts. Read, Duval, and Eggleston; First Assistant Engineers, M. H. Plunkett, W. K. Purse, Jas. Morrison.

The Mohawk, which was known as the Caledonia, was also built in Philadelphia in 1853. She is a screw propeller, schooner-rigged, of 435 tons burden, and has a vertical engine with a cylinder of thirty inches in diameter.

She is ready for commission at Brooklyn, will carry four guns, ninety men, and is to join that portion of the home squadron whose attention will be devoted to the overhauling of slavers. Her officers are:

Lieutenant T. A. Craven, Commanding; Lieuts. A. Harbet, E. T. Spedden, C. C. Carpenter; Acting Master, G. Hatfield; First Assistant Engineer, J. S. Albert; Third Assistant Engineers, E. S. Dick, Jas. Wallace, E. C. Patten.

The Anacosta.—This little craft was built in Philadelphia in 1856, and is 230 tons burden. She has a vertical engine with one 24-inch cylinder and two feet stroke. The hull is built of oak, and is fastened with iron and copper. She has one deck and draws six feet of water. Her old name was M. W. Chapin. She is now plying between Norfolk and Washington, carrying stores, shot, ammunition, &c.

The Pulaski.—The Pulaski is the ill-fated Metacomet, that left New York for Rio and broke down when a few days out, rendering it necessary for her to put into Pensacola for repairs. Having patched up as well as circumstances would permit, she again steered southward, not, however, with very flourishing prospects, as her captain wrote to a friend here, stating that he never expected to reach Brazil in safety. And he was right, for her machinery again got ruined and she was compelled to reach Montevideo in a crippled state. A survey was held on her at the "mouth," which resulted in her boiler being condemned. The officers and crew were detached, excepting a few to keep guard, and a boiler is now going out to her in the storeship Release, which sails to day for South America. The Pulaski is at Pernambuco, where she recently arrived to meet the storeship, her officers being desirous of getting her as near home as her machinery would allow. She was built in New York in 1854 and is 395 tons burden. She is a sidewheel steamer and has a vertical engine with one cylinder thirty six inches in diameter and ten feet stroke. The hull is built of oak and chestnut and fastened with copper and iron. She is schooner rigged and her draught is five feet.

The Crusader, alias the Southern Star, is now at Philadelphia fitting out for the home squadron. Lieut. Maffit, who captured the slaver Echo, is to take command of her.

The Crusader is a steam propellor of five hundred and forty-four tons burden, drawing ten feet water. She has two decks, a direct acting engine, with two twenty-three inch cylinders and twenty-six inch stroke. She was built this year in Murphysboro', of oak. She sailed from Norfolk the first week in November, carrying two eleven inch guns and one howitzer, for Montevideo, and returned in comparative safety; of course she had a break down, but it resulted in no serious consequences.

Her officers are: Lieut. Commanding, John N. Maffit; Lieutenants, Thomas S. Phelps, Thomas Rooney, and E. A. K. Benham.

We have thus given a necessarily brief but detailed and correct history of the newly purchased steamers of the U. S. N.

☞ Among the letters received from distinguished strangers, invited to attend the Opposition jubilee, at Nashville, was the Hon. Edward Bates, of Missouri, who wrote as follows:

ST. LOUIS, August 20, 1859.

HON. JERE CLEMENS AND OTHERS—COMMITTEE OF INVITATION, MEMPHIS, TENN.:—

Sirs—I feel myself especially honored in receiving your kind invitation to attend a Grand Jubilee of the Opposition party to be held at Memphis, on the 25th instant, in celebration of your recent victory in Tennessee.

It is with sorrow that I am constrained to deny myself the pleasure of joining you in the celebration of an event so honorable to the gallant men of Tennessee, and so promising of good to the country. Sickness and recent death in my family have so disarranged my plans for the summer vacation, as to force me to this self-denial.

It pleases me very much, gentlemen, to find that you designate the band of patriots who have lately done the good work in Tennessee, as *The Opposition Party*. The name implies that the party is made of the good men of other parties—Democrats, Whigs, Americans, Republicans—all who can no longer brook the wild extravagance and wanton disregard of principle in an Administration and a party, which, emboldened by former unmerited success, vainly imagine that they "can afford to disregard the censures of the world," and to despise the judgment of history.

The party in office (I will not say in power) is, of itself, a weak and helpless minority. It has no chance of renewed success but the hope (I trust a vain and fallacious hope) that we will be so unwise and unpatriotic as to waste our strength in petty bickerings about old party names and subordinate questions of policy and convenience, and to split up our forces into platoons and sections, as if for the very purpose of enabling our inferior enemy to beat us all, in detail. If we be so unwise as that—if we allow the adversary to form the plan of our campaign, to marshal our troops, to tell us when to march and where to camp, and how to fight, of course we will get what we earn and deserve—defeat. And by mere folly, we will add to the humiliation of defeat, the sting of shame, in the consciousness that we had in our hand the means of victory and the assurance of the peace and prosperity of the Nation, but wantonly threw them away. However it may be elsewhere, I am sure it will not be so in Tennessee. Her gallant sons are always ready, when brave and generous deeds are needful. Her younger patriots, high-spirited and bold against the enemy, but mild and forbearing to each other, will march, in cordial union, on to victory, their warm zeal guided, and, if need be, restrained and tempered by the cool wisdom and prudence of the veteran Bell.

Your recent victory and similar successes in other Southern and Western States, embolden me to hope for the like good result all over the Union. The spirit of conservative patriotism is aroused throughout the nation by the dangerous misgovernment and bold innovations of the last few years; and, in view of the great national interests now in peril, a better feeling—a feeling of harmony and mutual confidence, of kind forbearance on minor points, of generous concession in favor of peace and unity—is visibly increasing in all the elements of the Opposition. Those who foster and advance that good feeling, and ripen it into a cordial union, will be great public benefactors. Such union alone will constitute the victory, without the necessity for another blow; for the Democracy, as now enervated and demoralized, will be no match for the united Opposition.

And such a victory! A victory in which all—even the vanquished—will have cause to rejoice, because it will restore peace and harmony to the excited sections, law and order to the disturbed territories, moderation and justice to the Government, and prosperity and honor to the Nation. Such, at least, is the earnest hope of your obliged friend and fellow-citizen, ED W. BATES.

☞ Gen. Cass is really a wonderful man. The Washington States thus describes him:

As we were passing along under that shady archway of green branches eastward of Lafayette Square, the other evening, we met the venerable chief of the State Department, walking as briskly and erectly as a young soldier, just crowned with victory. He was dressed in a loose summer suit, and looked so blithe and happy that we could not forego stopping him in his promenade, and telling him how hale and hearty he was. As usual, he was most pleasant. Gen. Cass is always so. We know no man so urbane in his deportment or so ready in speech. He really appears, when in animated conversation, as a well preserved man of fifty, although he has seen his three-score and-ten years.

To the Editors of the Louisville Journal:

THE LOUISVILLE & PORTLAND RAILROAD.

GENTLEMEN: Will you permit me to offer a few words in defense of the management of the Louisville and Portland Railroad, which, as I think, has been most unjustly, if not wantonly assailed. Gentlemen do not sufficiently consider the many difficulties growing out of the almost infinite complications that are necessarily connected with so detailed a business. When it is borne in mind that the road handles from thirteen to fourteen hundred people daily, and a large number of these from twice to thrice, and the fact that in this fast age it is almost impossible to find any one that can brook a delay or disappointment, of but a few moments, without indulging in a volley of abusive epithets such as offer no room for explanation or apology, it may be said that I have become unnecessarily restive under these attacks, and that I show too great a regard for the whole thing when I attempt a grave reply to those street and newspaper correspondent attacks upon the road and its management, and I confess that if the matter were personal to myself the above view would be quite sufficient and satisfying to my mind, and a reasoning public; but when it is attempted to turn this newspaper and street gossip to the disadvantage of gentlemen who have made large pecuniary investments in an enterprise that at the time was nothing more than an experiment, and have realized, up to this time, no returns from these investments, and had to use their own private credit to sustain the road against the heavy losses growing out of mistakes in the construction, equipage, and its first year's management, which no foresight at the time could have saved them from—if I mistake not, the Louisville & Portland railroad was either the fourth or the fifth road of the kind that was ever constructed, so that nothing could be learned except from the mother of invention, "necessity." The result was that the forty freight cars which were designed for the use of the road in its first furnishing, and which were constructed at a cost of twelve thousand dollars, were entirely useless, absolutely money thrown away, and also the six passenger cars designed for the first furnishing of the passenger department of the road, and constructed at a cost of six thousand dollars, were more than a failure; they were run eighteen or twenty months at a loss of more than as many thousand dollars, and then thrown away, and different cars introduced. The first, second, third, and fourth sets of wheel patterns, chills and copings, together with all the car wheels produced by them were more than failures; and thus near seven thousand dollars were sacrificed upon car wheels alone.

By the persuasion of many, the company were induced again to attempt the introduction of a freight department upon the road, and after a loss of more than ten thousand dollars it was given up. The first groove rail also proved a great drawback, and from forty to fifty tons of it were taken up and sold at one cent per pound, it being found that its peculiar figure required such an outlay of power that it was money saved to throw it away and introduce another pattern in its stead. If this drawback and loss could be estimated it would be large. The wooden structure was put down in such a way as to greatly embarrass the running of the cars, and has required a large extra force of hands to keep it in repair. It would be far below the facts to say that this mistake has cost fifteen thousand dollars. Now when it is borne in mind that the construction of the road cost its present owners one hundred and twenty-six thousand dollars, and that they have spent in experimenting in the items above alluded to, together with the taking up of the abrupt curves, and the laying down more moderate ones, seventy-five or eighty thousand dollars, and that they have greatly embarrassed their individual interest in sustaining the road against the consequences of these blunders, we confess that, to our minds at least, though not pecuniarily interested one dollar in the road, there is something very grave in such charges, and the uses that are now sought to be made of them. The conviction in general, and we think reasonable, that parties investing ought to realize, but in this case it is seen that in the place of profitable returns the proprietors have been compelled, not only to use every dollar the road has earned, but have been compelled to make large advances both in money and credit in order to maintain the road in a running condition. But it is asked, what has all this to do with the management of the road and a defense of it? Our answer to this question is reserved for our next communication.

JAS. H. DENNIS, Sup't.

LOUISVILLE AND PORTLAND RAILROAD.

To the Editors of the Louisville Journal:—I stand pledged, by the terms of the previous article, to show a relevancy between the statements it contained and the claims of the road upon the Louisville public, as also a defense of its management. With the last branch of the promise, it is my purpose to deal exclusively in this number of the series of communications which it is my purpose to present to the Louisville public before I drop the subject. But perhaps it may not be amiss to state, in this connection, that I have not, nor do I intend making any statement or offering any argument but what is capable of proof, either by an experience, which has been the result of the practical management of the road, or of its history, or the books of the Company, all of which are accessible to any one who will interest themselves enough to examine them; and all I ask of parties intending to attack my facts, is that they exercise a little patience and I will soon be through, and I will stand prepared to bestow upon them that attention which may be merited by their attacks. It was stated as a truism in the preceding article, that parties investing have an eye to remunerative returns. But it is seen by a prior statement that the road has failed up to the present to make any.

Now, if it be a fact that "hope deferred makes the heart sick," is it at all strange that a few private gentlemen, making so large an investment, should have become a little restive with so long delay, and requires the most rigid frugality in the running expenses of the road? Here was $126,000 invested more than six years ago, with the prospect of immediate return, but in the place of the realization of this reasonable result, heavy sums had to be advanced. Now it is maintained that this fact alone contains a convincing apology to any business mind for a close management of the financial interests of the company, and while it is conceded that there has been nothing gorgeous, either in the equipage or management of the road, yet it is contended that there has been nothing connected with either to justify gentlemen in the use of such epithets as the following: "Unreliable thing," "rickety concern," "unaccommodating affair." Grave counts these, in the indictment upon which these gentlemen arraign the road. But, before bringing in the verdict, the public is asked to a scrutinizing examination of the evidence upon which these allegations rest; and, in order to do this, let us take up the counts in the indictment in the order in which they occur.

First, it is called an "unreliable thing." Now, it is affirmed that, outside of the line being disjointed at Twelfth street, and the fact that no arrangement can be made with the New Albany Ferry Company to run a fifteen minute line of boats in connection with the cars, there is not a more reliable line any where to be found. The company, in order to accommodate their New Albany patrons, are compelled to hold a car in reserve, at the Portland terminus, to leave upon the arrival of every boat. It requires no great stretch of practical capacity to see the effects of this irregularity in point of time in starting the cars from the lower terminus. For instance, there is a car now at the lower terminus to close the opening between the cars, and, of course, when its mission is accomplished, which is done when another car arrives, it is driven out. To retain it longer would be disastrous to the connection at Twelfth street. Perhaps five minutes later the ferry passengers are upon the car lost in, and consequently there cannot be more than from five to six minutes difference in the arrival of the cars at the disjointed terminus of the road, and the result is that two sets of busses have to leave Twelfth street for the accommodation of the passengers of these different cars.

Thus it is seen that this irregularity, growing out of circumstances over which the road has no control, is the sole producer of the annoyance to the up patrons of the road. But, it is asked, if this extension of facilities to the citizens of New Albany is so disastrous to the interests of a regularly run line, why not run a regular line, and let them take their chances upon it? The reason is obvious; they constitute too heavy an element to be neglected. The road derives nearly half her business from New Albany, and, therefore, may not neglect the claims of her people. An examination of the Twelfth street difficulty will show that the management of the road is not in any way responsible for it. Above we have seen that two cars arrive almost simultaneously at Twelfth street, and, of course, the first one is compelled to go out by the arrival of the second, and, consequently, before its time had expired, and perhaps before the arrival of the down busses connecting with it, and the inevitable result is, first, some twenty to twenty-five minutes opening at the Portland terminus, which is felt with equal force at Twelfth street, after the departure of the car last in, which had to leave on the arrival of the busses that would have connected with the previous car had it not been driven out prematurely. Nor is the difficulty yet overcome, for when the next busses arrive at Twelfth street there is no car to take the travel, and, of course, a delay is inevitable. If any one sees how these embarrassments to a regular line can be overcome, except by continuing the railroad to Wenzel street, and compelling the company, by the terms of the extension, to run a car from every ferry boat, and the ferry company to run a boat from every car, I would like to be made acquainted with the fact, that the public may be benefited thereby.

Let us examine the second count in the indictment and see if there is any better foundation for it than the first, which charges the road with being a rickety concern. What are the facts in the case? In the first place, it is known that street railroading has not yet reached even its "teens," and that consequently there is not only the difficulty of getting them properly constructed, but it is almost next to an impossibility to get mechanics properly to understand the different requirements of the work that they are called upon to do, and the result is frequent abortions, which produce disagreeable delays. Take this and connect it with the fact that there has been no establishment in Louisville's manufacturing either busses or cars, and consequently but few mechanics who were competent to work in such establishments, and the difficulty of securing the services of such, and the repugnance of the company to spend money earned in Louisville elsewhere, and the public, while they have an explanation which is pertinent, also have the reasons which have governed the company.

To be sure, I could have sent, as others have done, the buses and cars to Cincinnati for upholstering, painting, and other repairs, but, as the company were constructing large shops of their own for the producing of everything that was necessary in furnishing the line, it was not deemed proper to do so; and it is confessed, that, owing to the delay peculiar to every new enterprise and the difficulty in manning the shops with suitable mechanics, the condition of the cars and buses is not what it ought to be. But, if the public will exercise a little patience, they shall have, within from four to five months, as richly a furnished line as there is in the country, and all done, too, by Louisville mechanics and furnishing establishments. But, though this confession is made, it is contended that the management of the road, all things considered, has been liberal and efficient.

We come now to the notice of the last and the most gratuitous of all the counts in the indictment, that of being unaccommodating. Never was an allegation made with less reason, or more flimsy foundations. Let us look at this a little. The night department of the road will average, through the year, eighty miles per night; its earnings are less than five dollars, which would give about six cents per mile. Now will any one contend that cupidity is the motive in this case; and, if not, what else could it be but a desire to accommodate? for certainly from three to four dollars to sink every night upon this department of the line. And again, for five cents additional on the through fare, parties are delivered out, or called for, beyond Jacob's woods or Beargrass cut off, or anywhere else in the city. Can a love of gain be the motive in this case any more than the first? It is also a well known fact that the buses of the company receive and deliver car travel to the mailboat landing and all the principal hotels, the Jeffersonville ferry, and the Frankfort railroad without additional charge.

JAS H. DENNIS, Sup't.

SUNDRIES.—We have now on hand a full and extensive assortment of fine Groceries, Wines, Brandies, &c.
Farina, Corn Starch, Gelatine, Chocolate, Broma, Cocoa, French and American Mustard, olive Oil of extra quality, Prunes in boxes, jars, and kegs, colored Wax and Sperm Candles, Champagne Wine, extra quality of Brandy in bottles, Sherry and Madeira Wine, fine Old Bourbon Whisky, Bologna Sausages, Tongues, &c., all of which we will sell very low. W. & H. BURKHARDT,
a30 417 Market street.

Timothy Seed.
CROP of 1859, in store and for sale.
a30 H. B. HOWARD.

SUGAR.—80 hhds prime New Orleans Sugar;
100 bbls Crushed and Powdered Sugar;
50 do Coffee do;
For sale by CASTLEMAN & TORBITT.
a30 Main street.

COFFEE.—300 bags Rio;
50 do Laguayra;
50 do Java; for sale by
a30 CASTLEMAN & TORBITT.

SEAMLESS BAGS.—10,000 various brands for sale by
a30 CASTLEMAN & TORBITT.

SUES' VARIETIES!
FANCY GOODS,
TOYS,
Perfumeries & Willowware.
OUR ASSORTMENT OF GOODS IS VERY LARGE.
a29 j&b

AUCTION SALES.

NATHAN WHITE.
AUCTIONEER AND FURNITURE DEALER, No. 22 Fourth street, between Main and Market. This old established house will be furnished at all times with every variety of Cabinet Furniture and Chairs of every style and class, either at wholesale or retail. The subscriber, from his long association with Eastern and Western manufacturers, is enabled to offer everything in his line of business at the lowest wholesale prices. Consignments for sales at auction solicited. may5 ly1stp

S. G. Henry & Co.,
AUCTIONEERS AND COMMISSION MERCHANTS
Corner Main and Wall streets, Louisville, Ky.
☞ Cash advances made on goods consigned to us to any amount.
☞ We are at all times ready to attend to sales of Real Estate, Marshal's or Constable's Sales, Household Furniture, &c. on the most satisfactory conditions. j 20

Violins! Violins!!
40 dozen fine French, Italian, and German VIOLINS for sale wholesale and retail at reduced prices by
D. P. FAULDS & CO.,
539 Main street,
Importers and Wholesale and Retail Dealers in Pianos and Musical Goods, and Publishers of Music.
a29 j&b&weow

Piano Fortes.
MADE by Chickering & Sons, Steinway & Sons, Hallet, Davis, & Co., and the other most celebrated makers—the finest assortment ever held in this city. For sale by D. P. FAULDS & CO., Sole Agents for Chickering & Sons and Steinway & Sons,
539 Main street,
a29 j&b&weow Between Second and Third.

Guitars! Guitars!!
MADE by Martin, Hall, & Son, in this country, and by the most celebrated manufacturers in Europe.
For sale at wholesale and retail at reduced prices by D. P. FAULDS & CO.,
539 Main st., between Second and Third,
a29 j&b&weow Opposite Bank of Kentucky.

Fall Fashions!
TODAY A. CRAIG will introduce his NEW STYLE HATS, including New York, Paris, and Louisville Fashions together with a variety of Men's and Youths' New Style FELT HATS, French and American manufacture.
a31 j&b

SILVER PLATED ICE PITCHERS!
NEW styles, with Waiters, Goblets, and Cups, to match at JAS. I. LEMON & CO.'S,
a27 j&b Main st., between Second and Third.

KNITTING WORK.—Another supply of [illegible] Mrs. Partington. $1 25.
a27 j&b F. A. CRUMP.

MEMOIRS OF VIDOCQ.—Another supply of this Baron Munchausen book at 84 Fourth street.
a27 j&b F. A. CRUMP.

LOVE L'AMOUR.—The 5th supply of this most singular Book just received at 84 Fourth street.
a27 j&b F. A. CRUMP.

Watches, Jewelry, and Silverware.
JAS. I. LEMON & CO.,
535 Main st., between Second and Third.
GOLD AND SILVER WATCHES, various styles and prices.
JEWELRY of the latest styles.
SILVERWARE.
PLATEDWARE of every description.
HAIR JEWELRY made to order.
We have a few VERY ELEGANT PEARL BRIDAL SETS. Call and see our stock.
a27 j&b JAS. I. LEMON & CO.

EDUCATION. The Science of Education and Art of Teaching, in two parts, by John Ogden, A. M. $1 25.
Thoughts on Educational Topics and Institutions, by Geo S Boutwell. $1.
Just received at 84 Fourth street.
a27 j&b F. A. CRUMP.

ORIOLA.—A new and complete Hymn and Tune Book for Sabbath Schools, by W. B. Bradbury, author of the Shawm, &c. The Trade and Schools supplied on liberal terms. F. A. CRUMP,
a27 j&b 84 Fourth street.

HOUSEHOLD ANGEL.—The Household Angel in Disguise, at 84 Fourth street. $1.
a27 j&b F. A. CRUMP.

MARTIN & PENTON,
96 Fourth st.
DRESS GOODS,
Elegant Styles.
ROBE DeLAINES AND POPLINS;
SILK ROBES AND PLAIN SILKS;
PLAIN, BAYADERE, AND FIGURED DeLAINES;
CAMILLAS, TANJORS, AND FOULARDS;
JACQUARDS, TARLTONS, AND STIMENAS;
PLAIN, FIGURED, AND CORD MERINOES;
GLOVES, HOSIERY, AND MITTS;
WHITE GOODS—all kinds;
EMBROIDERIES AND LACES—new;
SHAWLS AND FALL WRAPPINGS;
FLANNELS—white and all colors;
CHINTZES AND DOMESTICS;
MEN'S AND BOYS' WEAR.
OUR stock of Domestic Goods is very full and we can sell CHEAP. Everything can now be found with us that the Farmer or Housekeeper can require. Call and examine our stock, as it will be shown with pleasure to all.
MARTIN & PENTON,
96 Fourth street,
a27 j&b&wow One door from Market.

Books for the Aged and the Young.
ELLEN DACRE, or Life at Aunt Hester's. 75c.
Straight Forward, or Walking in the Light. 75c.
The Percy Family. A visit to Ireland. 65c.
The Art of Extempore Speaking. Hints for the Pulpit, the Senate, and the Bar. $1.
Idyls of the King. By Alfred Tennyson. 75c.
Here and Beyond, or the New Man, the True Man. $1.
A Select Glossary of English Words used formerly in senses different from their Present. By Richard Chenevix, French D. D. 75 cents.
Consolation; In Discourses on Select Topics Addressed to the Suffering People of God. By Dr. James W. Alexander. $1 25.
Literary Attractions of the Bible. By Dr. Halsey. $1 25.
The Dance and the Dancing School. 30 cents.
Just received and for sale by A. DAVIDSON,
au31 j&b Third street near Market.

FALL FASHIONS.
ON Saturday next A. CRAIG will introduce the FALL STYLES OF HATS, including the New York, Paris, and Louisville Silk Hats; also new French Felt for Young Gentlemen; old Gentlemen's stiff Brim and Soft Crown; Youths' French and American Felt; Boys' Felt, plain and fancy trimmed; Infants' Felt of a variety of colors; Young Men's Beaver Felt and French Velour Felt for traveling; [illegible] Men's Stiff Brush; Men's and Youths' Ledger and Ladies' Riding Hats, besides many others.
☞ Hand in your orders for irregular heads, as no regular hat will fit them. a24 j&b

New Books! New Books.
ELLEN MORDAUNT, or the Fruits of True Religion. 392 pp. 12mo. 70c.
Emma Alston, or the New Life. 195 pp. 12mo. 35c.
Bessie Duncan, or the First Year Out of School. 160 pp. 18mo. 30c.
The School Girls in Number 48, or Principle Put to the Test. 108 pp. 18mo. 20c.
Freddy the Runaway, or the Lost One Found. 67 pp. 18mo. 22c.
Lizzie Blaire, or the Last Penny. 24 pp. 18mo. 15c.
Little Charley's Puzzle. 24 pp. 18mo. 15c.
Just issued by the American Sunday School Union. Depository, 103 Fourth street.
a24 j&b WM. H. BULKLEY.

TO COUNTRY MERCHANTS.
W. W. TALBOT,
69 Third st.,
IS NOW OPENING A LARGE STOCK OF FANCY BASKETS, FANCY CHINA GOODS, NOTIONS, and TOYS, which, with his large stock of
Domestic Willow Ware,
of his own superior make, will offer great inducements to cash buyers, saving them from 20 to 30 per cent.
Call and examine the stock and be convinced.
a22 j&b W. W. TALBOT.

Carpets! Carpets! Carpets!
FALL IMPORTATIONS.—New Carpets, Floor Oil Cloths, Rugs, Mats, &c., &c., &c., and every description of Rich Curtain Goods and Trimmings, just received and on exhibition at the Carpet Warehouse of
a22 j&b C. DUVALL & CO.

WE call the attention of purchasers to a complete and general assortment of Carpetings, comprising the best and newest designs of John Crossley's English Goods in rich Medallion Carpets, Axminster Velvets, Tapestry do., English Brussels Tapestry do., Crossley's Electrotyped Brussels, varying in price from 60 to 75 cents per yard; Three-ply and Ingrain Carpets, from 30 cents upwards; Coco Matting, Rugs, Mats, &c., &c.; all of which will be sold at the lowest market prices. Purchasers will do well to give us a call before purchasing elsewhere.
C. DUVALL & CO.,
537 Main street,
a22 j&b Opposite Bank of Kentucky.

Another Arrival of Fine Dry Goods,
IN SILK ROBES (new style,) Check Silk, Plain Colored Silks, Valenciennes Edgings, Valenciennes Insertings, Cambric Edgings, Cambric Insertings, Ladies' Hemmed Handkerchiefs, Ladies' Embroidered do, Pocodale Shawls, Alpine Shawls, with a variety of other Goods too numerous to mention, which we respectfully ask the Ladies to examine.
C. DUVALL & CO.,
a22 j&b 537 Main street.

Ancient Jerusalem and Sacred Places.
THE American Sunday School Union has published an Isometrical Prospective View of Ancient Jerusalem, the cities, towns, mountains, and valleys in its vicinity. It is commended to the attention of all who are engaged or interested in Sunday Schools and Bible Classes, or in Biblical study of any kind.
This view is elegantly lithographed and colored by hand. It is mounted on canvas with rollers, and its size is about 60 by 9 feet. It will adorn the walls of the Sunday School, the Lecture Room, the Study, or the Library.
The View is accompanied by an outline key, and a descriptive manual, bound in muslin. The price of the whole is only $10.
Received and for sale at the Depository, 103 Fourth st.
a23 j&b&w8 WM. H. BULKLEY.

New Books.
SPARKS from a Locomotive. By the author of "Belle Brittan." $1.
The Good News of God. Sermons by Rev. Chas. Kingsley. 75c.
Shelley Memorials. By Lady Shelley. 75c.
Idyls of the King. By Tennyson. 75c.
The Young Housekeeper's Friend. By Mrs. Cornelius. 75c.
The Convalescent. By N. P. Willis. $1 25.
The Memoirs of Vidocq, Chief of French Police. $1 25.
Temper. A Novel. By Miss Marryatt. $1.
Moore and Gaston's Diamond Atlas. Gilt. $1 50.
Hymns of the Ages. Tinted paper. $1.
Just received at 84 Fourth street.
a30 j&b F. A. CRUMP.

JNO. A. MILLER,
98 Fourth st.,
IS NOW RECEIVING HIS STOCK OF
Fancy & Staple DRY GOODS
FOR FALL & WINTER.
a30 j&b

SHELL OYSTERS! SHELL OYSTERS!!
FIRST OF THE SEASON!
AT
ST. CHARLES RESTAURANT,
FIFTH ST., BETWEEN MAIN AND MARKET.
FRESH OYSTERS IN THE SHELL JUST RECEIVED by Express (only 48 hours from New York). Also, some other luxuries of the season, such as QUAILS, PRAIRIE GROUSE, JACK SNIPE, DUCKS, &c., all of which I am prepared to serve up in superior style.
a30 j&b C. C. RUEFER, Proprietor.
N. B. Families, Hotels, and Parties can be supplied with the above mentioned at the shortest notice. C. C. R.

Oriental Garnet and Pearl Sets.
CARBUNCLE AND PEARL in Frosted and Etruscan settings of the latest and most elegant designs at
JOHN KITTS & CO.'S,
j23 j&b Main st., between Fourth and Fifth.

1859! FALL STYLES! 1859!
PRATHER & SMITH,
455 Main st.,
WILL introduce to the public on Saturday next, August 20, 1859, their LOUISVILLE FALL STYLE OF DRESS HATS for 1859. Also, New York and Paris styles, and Men's and Boys' new style Soft Hats and Plain and Fancy Caps. a30 j&b

CORALS.—Of every description—at
JOHN KITTS & CO.'S,
j28 j&b Main street.

PEARLS.—The most extensive selection of fine Pearl Sets ever offered in the city at
j28 j&b JOHN KITTS & CO.'S.

THOS. S. KENNEDY & BRO.,

GENERAL
Insurance Agents.
Office over Mark & Downs, South Side of Main Street, between Fourth and Fifth Streets,
LOUISVILLE, KY.

FIRE, Life, Cargo, and Steamboat Hull Risks taken in the following responsible and solvent Insurance Companies, severally authorized by license from the Auditor of State to transact business in Kentucky under the new Insurance Law of the State.
In presenting these Companies to the attention of the community, we do so with every assurance and guarantee of their undoubted solvency and promptitude in the settlement of losses, and as being worthy of entire confidence in every respect.
MUTUAL LIFE INSURANCE COMPANY of New York. Cash Capital .... $[illegible]
The Assured participate in the Profits.
CONTINENTAL INSURANCE CO., No. 16 Wall street New York. Cash Capital and Surplus .... $[illegible]
The Assured participate in the Profits.
NORTH AMERICAN FIRE INSURANCE CO., No. [illegible] Wall st., N. York. Cash Capital and Surplus .... $[illegible]
Organized in the Year 1823.
INSURANCE CO. OF THE VALLEY OF VA., Winchester. Cash Capital .... $300,000.
CITY FIRE INSURANCE COMPANY, New Haven, Conn. Chartered Capital .... $[illegible]; Paid in and Surplus .... $[illegible]
KNICKERBOCKER LIFE INSURANCE COMPANY No. [illegible] William street New York. Cash capital and Surplus .... $[illegible]
HUMBOLDT FIRE INSURANCE CO., No. 10 Wall st New York. Cash Capital .... $200,000.
FARMERS' UNION INSURANCE CO. OF PENN Athens, Penn. Cash Capital and Surplus .... $[illegible]
FULTON FIRE INSURANCE CO., No. 40 Wall street, New York. Cash Capital and Surplus .... $[illegible]
As the duly authorized Agents of the above-named Insurance Companies, we are prepared to affect every description of Insurance upon the most favorable terms on Property, Merchandise and Life, including Insurance upon the lives of Slaves engaged in any kind of employment. All losses promptly and liberally adjusted at Louisville, Ky.

LUNAR LIGHT
CHEAPEST, BEST, AND MOST BRILLIANT LIGHT IN THE WORLD EXCEPT THAT OF THE SUN.
THIS LAMP burns with a more white brilliant light equal to gas and is much cheaper than gas. The Lunar Light took two first premiums at the last Mechanics' Fair in Louisville. One dollar's worth of Lunar Oil gives the light of $3 ½ of Lard Oil, $4 ¾ of Whale Oil; $9 of Burning Fluid; $14 ¾ of Candles. Half a pint burns 16 hours, costing about 4½ cents, giving a light equal to 4 or 5 wax candles. Lunar Oil is not explosive, has no disagreeable smell, and is not liable to smoke. Lamps suitable for all purposes. Call and see for yourselves at the Masonic Temple, Fourth street. ☞ State and County Rights for sale. jy20 wtf [illegible] SEATY.

DRUGS!
SCHEFFER & FAGAN
HAVE CONSTANTLY ON HAND ALL THE NEW AND APPROVED
Chemical and Pharmaceutical
PREPARATIONS
OF THE
UNITED STATES AND EUROPEAN
PHARMACOPEAS.
GIVING our whole and undivided attention to the business, Physicians and Citizens may feel confident of having all their wants in the way of Drugs and the Compounding of Prescriptions accurately and faithfully attended to.
SCHEFFER & FAGAN
MANUFACTURING CHEMISTS,
Market street,
je10 j&bdtf Between Preston and Floyd.

EUROPEAN HERBS AND ESSENTIAL OILS constantly on hand and for sale by
SCHEFFER & FAGAN,
Importing Druggists,
je10 jdtf Market street.

A LARGE SUPPLY OF DYESTUFFS, WINDOW Glass, L. S. Oil, Turpentine, Louisville and Pittsburg White Lead, Paint Colors, and Brushes for sale by
je10 jdtf SCHEFFER & FAGAN.

ALL THE POPULAR PATENT MEDICINES of the day can be found at SCHEFFER & FAGAN'S,
je10 jdtf No. 626 Market street.

LUBIN'S, HAUEL'S, HARRISON'S, AND BAZIN'S Perfumery and Toilet Articles on hand and for sale by
je10 jdtf SCHEFFER & FAGAN.

VOGT & KLINK,
MANUFACTURING JEWELERS and Wholesale Dealers in Watches, Clocks, and fine Jewelry, at Eastern Prices, No. 73 Third street, near Market, Louisville, Kentucky.
☞ Particular care taken in setting Diamonds in all descriptions of Jewelry, and done with dispatch.
☞ Watches and Jewelry repaired in a very superior manner. sep16 b&jtf

REMOVAL.
We have removed our FINISHING and PIANO WARE-ROOMS to the corner of Main and Sixth streets, Reynolds's new block.
☞ Entrance on Main street, also on Sixth, in rear of [illegible].
☞ Factory corner of Fourteenth and Main streets.
jan14 b&dtf PETERS, CRAGG, & CO.

Robb's Coal Depot.
☞ PRINCIPAL OFFICE—West side of Third street, a few doors south of Market.
☞ BRANCH OFFICE—South side Market, between Jackson and Hancock and a stone between Floyd and Preston.
PITTSBURG and YOUGHIOGHENY COAL.
Sole Agency for the sale of POMEROY COAL.
A continuance of the liberal patronage heretofore bestowed on me is respectfully solicited.
o8 b&j JOSEPH ROBB.

PETERS, CRAGG, & CO.,
PIANO-FORTE MANUFACTURERS.
Having increased our facilities, we are now enabled to turn out from twelve to fifteen Pianos per week. We would respectfully inform our wholesale and retail purchasers that we hope for the future to be able to supply the increasing demand for our instruments.
As regards the merits of our Pianos we would respectfully refer to the fact, that the last five years WE HAVE BEEN AWARDED THE FIRST AWARDS when placed in competition with the Pianofortes of New York and Boston.
☞ Finishing and Piano Wareroom corner of Main and Sixth streets.
☞ Factory, corner of Fourteenth and Main streets.
jan14 b&dtf PETERS, CRAGG, & CO.

LACES AND EMBROIDERIES.—I must call the attention of my lady friends to the fine assortment of Laces, &c., now being received by N. V. GERHART, 116 Fourth street, opposite Mozart Hall. He has on hand a choice assortment of Valenciennes Lace, Point Lace Sets, Embroidered Handkerchiefs, a great variety of Lace Embroidered Collars, Ladies' and Misses' Kid Gloves, Jaconet and Swiss Edgings and Insertings, Linen Edgings, together with a variety of Fancy Articles. The new and desirable can be had at his
LACE AND EMBROIDERY STORE,
ma1 j&b 116 Fourth street.
☞ Give him a call.

COAL! COAL!
PITTSBURG!
POMEROY!
SYRACUSE!
COAL! COAL!
OF THE BEST QUALITY AND AT THE LOWEST prices, for sale by
CRITTENDEN & GANTT,
West side of Third street,
may4 j&btf Between Main and Market.

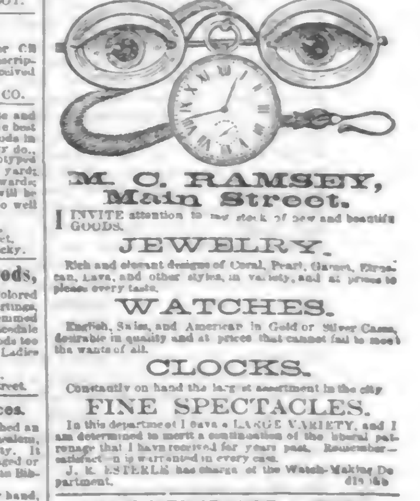

M. C. RAMSEY,
Main Street.
I INVITE attention to my stock of new and beautiful GOODS.
JEWELRY.
Rich and elegant designs of Coral, Pearl, Garnet, Etruscan, Lava, and other styles, in variety, and at prices to please every taste.
WATCHES.
English, Swiss, and American in Gold or Silver Cases, durable in quality and at prices that cannot fail to meet the wants of all.
CLOCKS.
Constantly on hand the largest assortment in the city.
FINE SPECTACLES.
In this department I have a LARGE VARIETY, and I am determined to merit a continuation of the liberal patronage that I have received for years past. Remember—satisfaction is warranted in every case.
J. R. ESTERLE has charge of the Watch-Making Department. d13 j&b

SILVERWARE.
H. FLETCHER .... C. F. BENNETT.
FLETCHER & BENNETT,
463 Main street.
WE respectfully invite attention to our large and varied stock of SILVERWARE, consisting of Spoons, Forks, Ladles, Pitchers, Tumblers, and Fancy Silverware of every description, warranted of standard fineness and of the best workmanship.
☞ An examination of our style and prices is solicited.
FLETCHER & BENNETT,
30 j&b&w 463 Main st., bet. Fourth and Fifth.

New Books.
THE Cavalier, an Historical Novel, by G. P. R. James. Price $1.
The Child of Waterloo, by G. W. M. Reynolds, complete in one volume. Price 50 cents.
Jack Downing's Letters, by Major Jack Downing. 25c.
Lord Montague's Page—an Historical Romance, by G. P. R. James. Price $1.
Bride of Lammermoor, by Sir Walter Scott. Price 25c.
Anne of Geierstein, by Sir Walter Scott. Price 25c.
The Monastery, by Sir Walter Scott. Price 25c.
15 Volumes of the Cheap Edition of Scott's Novels now ready. Price 25 cents per volume or $3 for the full set of 26 volumes.
For sale by WELSH & CO.
ja22 j&b Main st., adjoining Louisville Hotel.

FINE BOOTS & SHOES.
WE have one of the largest and best selected stocks in the city. Our assortment of Men's Wear is very good. We have Gloves Kid Gaiter Oxford Ties and Strap Ties. Also, the different Styles of Patent Leather and Calf, which we have had made to order. Our assortment of Ladies' Wear is very large and select. Besides the finer qualities, we have some very low price goods. We have also some a little old style that we will sell at less than cost to close them out.
OWEN & WOOD,
ja25 j&b Market street, above Third.

SUNDRIES.—
45 cartoons fancy new style Dress Trimmings;
100 pairs brown linen Table Cloths, assorted;
50 pieces brown Table Linen, do;
50 dozen Gayot's French Suspenders;
15 cases George Kersey, assorted;
15 do heavy Jeans, do;
Just received and for sale by
a26 JAMES LOW & CO., 413 Main st.

FRENCH WHITE ZINC!
VIELLE MONTAGNE COMPANY,
OF PARIS.
WE ARE RECEIVING REGULAR SHIPMENTS OF this well known and approved French Zinc, No. 1 and Snow White, dry, in bbls of 200 pounds each; and in assorted kegs, ground in bleached and prepared Linseed Oil, under our own control and supervision; and are prepared to supply dealers and consumers at the lowest rates of prices. LINDENBERGER & CO.,
Wholesale Druggists,
a28 d&w Louisville, Ky.

J. H. SCHROEDER & SON,
DEALERS IN
Wines and Liquors,
No. 20 WALL STREET.
HAVE on hand for sale—
WINES.
Champagne, Catawba, and Claret;
Port, Sherry, and Madeira.
BRANDIES.
Cognac, Rochelle, and Domestic.
WHISKIES.
Bourbon, Rye, Scotch, and Irish.
SUNDRIES.
Peach and Apple Brandy, Rum, Gin, Bitters, Cordials, Cigars, Tobacco, and Cards; Madison Ale, Scotch Ale, London Porter; Demijohns, Jugs, and Kegs. a2d

LOUISVILLE JOURNAL

THIRD STREET, BETWEEN JEFFERSON AND GREEN.

PRENTICE, HENDERSON, & OSBORNE, PROPRIETORS.

SUBSCRIPTION PRICES—IN ADVANCE.

Daily Journal $10; mailed $8 if paid in advance, or $10 if not paid within 3 months; Country Daily $6; Tri-Weekly $5; for any period less than one year 50 cents a month; Weekly $2. Evening Bulletin $6; if mailed $5.

CLUB PRICES—IN ADVANCE.

Weekly—One copy $2; 10 copies or more $1 50 each.

ADVERTISING—IN DAILY JOURNAL.

1 square (10 lines or less) first insertion.............$1 00
Each additional insertion.............25

WEEKLY JOURNAL.

Each square, first insertion.............$1 00
Each additional insertion.............50

☞ For full particulars as to terms of yearly advertising, &c., see first column on first page.

LOUISVILLE.

WEDNESDAY, AUGUST 31, 1859.

☞ Mr. Douglas has materially shifted his position upon the subject of squatter-sovereignty since last Fall, and we presume that the editor of the Democrat has also shifted his, as the latter appears to keep close by the side of the former. When Mr. Douglas, fresh from Freeport, spoke at Memphis about the 1st of last December and at New Orleans a few days afterwards, he took the ground that Southern men have a right to take their slaves to the Territories and to hold them there as property during the Territorial condition, and that it would be a great wrong for the people to exclude slavery by non-legislation or unfriendly legislation, but that it would be such a wrong as there would be no power to remedy. At this time, however, Mr. Douglas, if we understand him, maintains the full and perfect right of the people of the Territories to manage the whole question of slavery for themselves—maintains, that, if they don't want slavery, they not only have the power to rule it out and keep it out, but may exercise that power without giving just cause of complaint to Southern men or anybody else. Isn't this the present position of both Mr. Douglas and his devoted Louisville admirer?

As pertinent to this subject, we remark that a Washington correspondent of the New York Herald says the Douglas contribution to Harper's Magazine was freely canvassed at the capital the morning after its reception, and the inconsistency was pointed out by his Southern adherents, that he assumes in it as an undoubted fact that the Judiciary cannot exercise any control over the slavery question, while in private conversation he has said, again and again, within two months, that those who hold the ultra proslavery view in the Territories will always have the United States Courts to appeal to, and that he will be the last man to dissent from their decision. On this point hinges the entire edifice of Mr. Douglas's popularity or unpopularity in the Southern States, and it is, therefore, confidently believed this article of his in Harper's Magazine must damage him seriously. The Washington Constitution, too, under the inspiration of the President's bitter hatred of Douglas, bites its lips to bold in its execrations, and remarks that "at a time when the Democratic masses in different parts of the nation, holding somewhat more or somewhat less on the question of popular-sovereignty and other subordinate questions, are ready to unite on a safe, practical, middle ground, the appearance of this production is, to say the least, *unseasonable*."

☞ In 1852, when Democratic candidates for the Presidency swarmed, and it was necessary to clear the hive, Robert G. Scott, of Richmond, was assigned to the duty of burning out the drones, not exactly by means of sulphur, but by writing letters and obtaining for answers

> Dangerous conceits in their natures, poisons,
> Which at the first are scarce found to distaste,
> But, with a little act upon the blood
> Burn like the mines of sulphur.

We all remember how Capt. Scott, of the Richmond Junta, loaded his epistolary gun, and brought down Buchanan, Dallas, Douglas, Cass, and Marcy, and how the spirit of concord being invoked, there came an olive branch in the beak of Franklin Pierce, from New Hampshire, which calmed all the troubled waters and achieved another Democratic victory. We all remember too that Mr. Pierce was grateful and gave the Rio consulship to the great letter writing Warwick of the day. Now, whether Mr. Donelly has been selected by the Albany Regency to prepare the way for some other man "unknown to fortune and to fame," and has commenced as the Roman triumvirs did with the Wise, we are yet to learn, but the Winchester Republican teaches that all these things go to show that insignificant things are not always to be disregarded; too frequently they assume the form and proportions of greatness, and predominate in the affairs of individuals and nations, and very prettily illustrates it in the myth of Baldur, "the Beautiful," son of Odin, the Scandinavian God. At his birth the Goddess Freya, his mother, exacted an oath from every living creature, from every mineral, and every tree or herb, that they would do him no harm. Thus he was held to be immortal, and the strong Norsemen would delight in hurling their battle axes and spears at him to witness how wondrously they would rebound from his impenetrable breast. But all this excited the anger of Loki, the Evil Spirit, as an invasion of his rights, and in the disguise of a woman he obtained from Freya her secret, with further confession that she had not demanded an oath from the mistletoe, as it was altogether too young and feeble to claim her attention. Meanwhile, however, the mistletoe had become a sturdy plant, and Loki, selecting one of its stoutest branches, placed it in the hands of an attendant demon, directing him to throw it swiftly and well at the son of Odin. It was done, and Baldur "the Beautiful" sank to the ground to rise no more. The only thing in all the universe that has been omitted in the plan of his external existence on earth, as being too utterly insignificant to notice, was the means of his death.

☞ The next Congress can, and we hope it will, check in some decisive way the rage for forming new Territories, created by a few speculative individuals with town lots in capital sites for sale, and uncalled for by the exigencies of the settlers. We are in favor of affording all necessary protection to the frontier men and pioneers, but Dacotah, Jefferson, Arizona, and as many more embryo nameless Territories have a chaotic creation, and will doubtless ask to be recognized by Congress and be represented by Delegates. This is an expensive luxury and will swell the mileage and pay accounts of the House most inordinately. No one of them possesses a population beyond that of a small country village, and the advantages to be gained by their Territorial organization will be realized only by the office holders. The entire territory which comprised the present States of Ohio, Michigan, Indiana, Illinois, Wisconsin, Iowa, Missouri, &c., got along well enough for many years before they were represented by Delegates in Congress. They were governed, as the St. Louis Republican says, by a few provisions of a law of Congress, which gave the President power to appoint a Governor and Judges of the Territory, and invested them with the power to frame laws for the local administration of justice. They framed such laws, and Missouri was governed by them for several years, and until Congress changed her system to a second grade of Territorial government, and authorized her to elect a Delegate to Congress. They created inferior courts, provided for the appointment of sheriffs and constables and magistrates, and gave to the Territory a regular code of laws. We agree with the editor of the Republican that "this is all that Arizona, or Dacotah, or Jefferson wants now, and is all that should be given to them. A greater absurdity cannot be conceived than the institution of government with executive, legislative, and judicial powers in Territories where there are, at most, only a few hundreds or a few thousands of people to be governed. Let us have done with this folly by which alone the seekers after office are benefited."

☞ "Occasional" writes to Forney's Press that the hospitality of the President's mansion will not hereafter be restricted by political considerations, as has been the case since Buchanan's election. He says "the Republicans, who were compelled to go dinnerless during the two sessions of the last Congress, so far as the President was concerned, will be duly cared for, according to custom; but such Democrats as Hickman, Haskin, Clarke, Schwartz, Adrain, Riggs, &c., will be more than politely entertained if they are willing to accept the ready civilities of the Chief Magistrate and his Cabinet. Sticks and stones and blows, and all manner of contumely, having failed to bring these rebels to terms—having, indeed, rather inured them to persecution and nerved them for greater struggles—the salutary influence of sumptuous dinners and elegant wines will next be exerted." The President feels with the poet:

> The turnpike road to people's hearts, I ween,
> Is through their stomachs.

☞ The editor of the Democrat has betaken himself to calling the Territories *States*. We don't suppose that this confounding of States and Territories will particularly strengthen his squatter-sovereignty argument.

☞ The State Central Committee of the Opposition party in Virginia met at Richmond on Wednesday last, and agreed upon the 14th of December next as the best time, and the city of Richmond as the most suitable place, for holding a State convention representing the Opposition in that State.

☞ The New Jersey Democratic State convention, which met at Trenton on Wednesday last to nominate a candidate for the Governorship, consisted of more than two thousand delegates. In their resolutions they planted themselves squarely upon the Douglas platform of squatter-sovereigntyism. No Democratic convention in any Northern State will plant itself upon any other platform. What do the Louisville Courier and its friends think of the Northern Democracy? Does the Courier deem it right that one poor little giant should have to bear the whole denunciation which the whole Democracy of this section deserve just as much as he?

☞ Horn R. Kneass, the Democratic nominee for District Attorney, in Philadelphia, was elected one year ago to the same position by unblushing frauds. William B. Reed, his opponent, contested the election, searched the returns, and ousted Kneass most triumphantly.

☞ The Courrier des Etas Unis heads its political items "Escarmouches Electorales." It will next give its readers biographies of some of the partizan Scaramouches of the day.

☞ The State Agricultural Society of Mississippi at its last annual meeting adopted a resolution advising and inaugurating the policy of an annual Planters' Convention for the slaveholding States. The circular of the President of the State Agricultural Bureau of Mississippi says:

"It is impossible in a communication like this to enumerate the advantages to be derived from annual meetings of intelligent representatives from slave producing States. At these conventions we can learn the efforts made annually to promote the agricultural and mechanical interests of the different States, and the success of such efforts, determine what State legislation is necessary to advance these interests, the best manner of collecting and publishing agricultural statistics," &c., &c.

In furtherance of the plan proposed by the State Society of Mississippi, that there shall be held an annual convention of the planters of the Southern States, with a view of consulting together for the promotion of their agricultural interests, the first convention is appointed to be held at Nashville on the 10th of October next, and the State Bureau of Tennessee cordially invites the attendance of delegates from the different agricultural associations of the Southern States. The object is a good one, and we agree with the Lynchburg Virginian that the movement will be productive of good results if the convention will only refrain from the agitation of political topics and the discussion of questions foreign to the cause. At the very first convention, very likely, some person, under the pretense of its being in the interest of agriculture, will offer a resolution declaring in favor of reopening the African slave trade—and thus the floodgates of an interminable discussion will be opened and the convention will be dosed with a melange of politics equal to that which forms the composition of a speech in the committee of the whole in the lower House of Congress. Not only the slave trade, but all the other distracting sectional questions will be brought up, and we shall have a second edition of a Southern Commercial Convention. We trust that the fate of the Commercial Convention—dwindled as it has done to a knot of noisy politicians—will serve as a warning to the proposed Agricultural Convention to steer clear of the unprofitable wrangles and disputes of politics. Confined to its proper limits, this assemblage may be productive of much good in promoting the interests of Southern agriculture, but prostituted to political purposes, it will become only a laughing-stock and a by-word. We hope our different Agricultural Societies will send delegates, with a caveat, however, that their authority is revoked the moment they participate in any political or sectional disputation.

We participate fully in the hopes and fears of our Virginia cotemporary, but we think Tennessee has given such strong evidence of conservative feeling, and has been so free from the abuses deprecated, that her approaching Agricultural Convention will be confined strictly to the promotion of the interests of farmers and mechanics. There is no doubt of the benefits to be derived from such meetings, but the man who attempts to introduce anything for consideration not kindred to their objects should be placed under the ban. Let the Nashville Fair be largely attended from Kentucky, for Tennessee is becoming nearer and dearer to us every day, and before the year is out we shall have a nuptials celebrated which will make us one family. Close relatives as we are to be, we must cultivate friendly feelings and get well acquainted with our new connections.

☞ Col. Florence's Democratic Quarterly Review offers unusual inducements to subscribers. The first number will be adorned with a steel engraving of Buchanan as he looked after the brilliant idea was suggested to him of asking Congress for thirty millions of dollars to get a bribery fund for the next Presidential election. Every historian should have a copy of this likeness to remember Buchanan, for he will leave no other thing behind him worth recollecting. The second number, we perceive, will contain the likeness of Florence himself, the third of Wendell, the fourth of Glancy Jones, and the fifth—but we don't think the speculation will last any longer—will, however, all be on steel. For the first number Buck himself contributes an article on the "use of money in elections;" Douglas will commence a romance of "The Squatter, or the Man who Squinted;" Secretary Floyd contributes a paper on the "Formation of Coal Contracts;" Secretary Cass volunteers a poem, "The Exile's return to the Wars;" Secretary Cobb gives a monetary article on the "Issues of the Day;" Merrick & Co. an ingenious account of the "Influence of Steam Frigates on Popular Elections," and Wendell will write a review of the "Financial Support of ricketty Newspapers." A great number it will be.

☞ The Alexandria (Va.) Gazette contains a card from John T. Johnson, lately an officer of Customs, explaining the cause of his removal. He voted for Shackleford, the independent Democratic candidate for Congress, in preference to Extra Billy Smith, and for this crime his head fell in the basket. Mr. Johnson visited the President to avert his doom, but that august individual informed him "that persons who held office under his Administration would be expected to support the re-election of members of Congress who were friendly to his Administration, regardless of their antecedents. Opposition to such a candidate he regarded as just cause for removal." Well now, Mr. Johnson, let us ask you a question. "Do you not feel happier and more like an American freeman since your emancipation from such galling servitude?" We think you do, and as by voting for Shackleford you showed you were "half persuaded" to be a man, complete your conversion and gallantly join the ranks of the Opposition.

☞ The Democracy evidently distrust the prominent candidates of their own party, and are looking around among their opponents to select one who may be smuggled into their ranks and made available for next year's contest. Since the election of Gen. Houston as Governor of Texas was proclaimed, the New York Herald and the Day Book, the Washington Constitution, and other Democratic organs claim old San Jacinto as in full affiliation with them, and seem determined to embrace Sam whether Sam will submit to the loathsome contact or not. Now the fact is that Houston was bitterly opposed by all the Democratic papers in Texas and denounced as an Oppositionist. The Austin Gazette, the central organ of the party, held this language after the election:

In our opposition to Sam Houston, we have maintained that he has not retracted a single political principle of his life. He is now elected, and we shall see whether he will yet do it. Even in regard to the Know-Nothing issue, he declared in his seat in the U. S. Senate, only last April, the fact of thousands of foreigners being in Texas who could not speak the English language as a reason for lengthening the term of probation. He declared that a decent foreigner could live very well without voting, and that the longer you postpone them the better. All this convinced us that he had not forsaken his Know-Nothing principles, and we know that some of his presses in this State will not disguise their opinion that such is the belief of many of his friends.

And yet such is the poverty of the Democrats that he is claimed in certain quarters as the most available man for the Charleston nomination. The Austin Gazette denies also that the Germans of Texas voted for Gen. Houston, and the Crockett Argus confesses that his election was an American victory in the following language:

Perhaps the annals of popular caprice do not show a more complete change of front than that accomplished by the people of Texas within the last three years. So far as national politics are concerned, they have just passed upon the identical issues which were submitted to them in 1856, when their verdict was overwhelmingly in favor of the Democracy. Again, in 1857, the same national and local questions, with the same men to represent them as now, were before the people, and Democracy was largely in the ascendant. There is no pretense that the representatives of either set of opinions have changed. Runnels is as purely a Democrat today as he was two years ago, and Gen. Houston is as purely a Know Nothing. To the extent that principles of any sort are involved, it is an out and out Know Nothing victory.

The fire-eating party of the South are of opinion that Douglas has now separated himself from the South. They can't understand why he should publish such a production as that in Harper's Magazine, unless he intends to be a candidate, whether nominated or not. One would suppose he had reason enough to publish a doctrine he believed and intended to defend.—*Democrat.*

But, if he publishes a doctrine that he believes and intends to defend, one would suppose that he would wish to publish it so as to give it the widest circulation possible. Why then did he give it to publishers, who, he knew, would take out a copyright, and thus prevent even his best friends and warmest admirers from laying it before their readers?

THE MAJORITIES.—At our recent State election the candidates upon the Democratic ticket were elected by the following majorities:

Magoffin	8,904	Boyd	11,713
James	12,886	Green	7,895
Garrard	13,032	Frazier	12,955
Richardson	13,206	Bates	12,704

The average majority is 11,669.

☞ Mike Walsh said the rum shops were the nurseries of Democracy. The Philadelphia Democrats seem determined to pay honors to the wet nurses, for more than one-third of their candidates for the Legislature are venders of liquor, either in stores, taverns, saloons, or groggeries.

☞ Gen. B. V. R. Wright, of New Jersey, the Democratic nominee for Governor, is the owner of the animal that played the part of the "Wild horse of Tartary" at the Bowery Theater in New York two years since. We presume after this the Democracy will not be so much shocked because Mr. Botts has had somewhat of a fondness for the turf and owned race horses.

☞ There is said to be a prospect of a scarcity of salt-peter in Virginia. O. Jennings Wise is shooting it all away. An injunction should be taken out against him.

☞ Mrs. Bateman's new play of Love's Victory, brought out at New York last week, was not a success. No wonder; the heroine is humpbacked and does not know it, never having seen herself in a lookingglass. Mrs. B. should have remembered that it is indispensable to dramatic art "to hold the mirror up to nature" whether of natural deformity or of transcendent beauty.

☞ The New York News wonders why we are so sensitive about being classed with the Black Republicans. We wonder more why the News so pertinaciously repeats the falsehood. We shall retort one of these days and class the News with Cassidy and the Herald. You'd better be quiet.

GUBERNATORIAL STATISTICS.—Beriah Magoffin was inaugurated as Governor yesterday at the State capital, and commenced the eighteenth gubernatorial term of Kentucky. Our State has reelected but two of her executive officers, and both of these, Govs. Shelby and Garrard, served under both the first and second constitutions. Three Governors elect, Madison, Breathitt, and Clark, died before the expiration of their terms of office, and Mr. Crittenden left the executive chair for the United States Senate. Under the first constitution there were held eight legislative assemblies, under the second forty-nine, and under the third six have been elected. The following chronological table will be of interest for preservation:

1792. State Constitution adopted at Danville, April 19.
1792. Kentucky admitted into the Union, June 1.
1792. Isaac Shelby, first Governor, inaugurated.
1796. Jas. Garrard, second do do.
1799. Second Constitution adopted, Aug. 17.
1800. Jas. Garrard, third Governor, reelected.
1804. Christopher Greenup, fourth Governor, inaugurated.
1808. Charles Scott, fifth Governor, inaugurated.
1812. Isaac Shelby, sixth Governor, re elected.
1816. Geo. Madison, seventh Gov., inaugurated.
1816. Governor elect died, Oct. 14.
1816. Gabriel Slaughter, Lieut. Gov., succeeded.
1820. John Adair, eighth Governor, inaugurated.
1824. Jos. Desha, ninth Governor, inaugurated.
1828. Thos. Metcalfe, tenth Gov., inaugurated.
1832. John Breathitt, eleventh Gov., inaugurated.
1834. Governor elect died, Feb. 21.
1834. Jas. T. Morehead, Lieut. Gov., succeeded.
1836. Jas. Clarke, twelfth Gov., inaugurated.
1839. Governor elect died, Sept. 27.
1839. Chas. A. Wickliffe, Lieut. Gov., succeeded.
1840. Robert P. Letcher, thirteenth Governor, inaugurated.
1844. Wm. Owsley, fourteenth Governor, inaugurated.
1848. John J. Crittenden, fifteenth Governor, inaugurated.
1850. Governor elect sent to U. S. Senate.
1850. John L. Helm, Lieut. Gov., succeeded.
1851. Lazarus W. Powell, sixteenth Governor, inaugurated.
1855. Chas. S. Morehead, seventeenth Governor, inaugurated.
1859. Beriah Magoffin, eighteenth Governor, inaugurated, Aug. 30.

OFFICIAL VOTE FOR GOVERNOR IN 1859.

Counties.	Bell.	Magoffin.	Counties.	Bell.	Magoffin.
Adair	543	1102	Kenton	1013	1641
Allen	507	759	Knox	730	376
Anderson	323	740	Larue	470	525
Ballard	356	588	Laurel	409	377
Barren	1683	1419	Lawrence	670	584
Bath	749	1043	Letcher	111	365
Boone	869	943	Lewis	660	684
Bourbon	990	673	Lincoln	922	453
Boyle	771	331	Livingston	398	243
Bracken	778	741	Logan	1418	528
Breathitt	144	508	Lyon	229	363
Breckinridge	908	850	Madison	1301	949
Bullitt	463	464	Marion	563	1130
Butler	750	466	Marshall	130	855
Caldwell	380	562	Mason	1305	884
Calloway	238	1121	McCracken	609	527
Campbell	808	1264	McLean	600	600
Carroll	374	523	Meade	582	450
Carter	581	849	Mercer	718	1040
Casey	705	438	Montgomery	595	563
Christian	971	1035	Monroe	540	651
Clarke	953	408	Morgan	480	1201
Clay	428	459	Muhlenburg	858	971
Clinton	314	571	Nelson	669	916
Crittenden	482	686	Nicholas	731	1006
Cumberland	668	377	Ohio	965	1041
Daviess	1246	1408	Oldham	357	839
Edmondson	000	000	Owen	429	1406
Estill	557	578	Owsley	398	426
Fayette	1403	902	Pendleton	516	856
Fleming	977	910	Perry	183	253
Floyd	258	799	Pike	168	874
Franklin	856	826	Powell	174	180
Fulton	256	405	Pulaski	1221	1343
Gallatin	365	490	Rockcastle	495	241
Garrard	927	390	Rowan	137	239
Grant	677	787	Russell	500	419
Graves	648	1301	Scott	742	1083
Grayson	493	533	Shelby	1193	765
Greene	461	688	Simpson	410	551
Greenup	1089	863	Spencer	367	495
Hancock	419	477	Taylor	361	653
Hardin	888	947	Todd	618	519
Harlan	203	371	Trigg	164	733
Harrison	996	1310	Trimble	191	455
Hart	445	786	Union	610	775
Henderson	903	883	Warren	1182	896
Henry	834	1026	Washington	544	1056
Hickman	263	843	Wayne	749	899
Hopkins	796	1065	Whitley	619	380
Jackson	149	151	Woodford	639	473
Jefferson	4378	3267			
Jessamine	620	509	Totals	67283	76187
Johnson	40	779			

The following are the aggregate votes cast for the candidates for State offices, except Governor:

Lieutenant Governor—Linn Boyd 75,320; Alfred Allen 63,807.
Attorney General—A. J. James 74,162; James Harlan 61,566.
Auditor of Public Accounts—Grant Green 73,773; Thos. S. Page 64,878.
Treasurer—Jas. H. Garrard 74,171; Daugherty White 61,139.
Register of the Land Office—Thos. J. Frazier 73,870; Jno. H. Herndon 60,915.
Superintendent of Public Instruction—Rob't Richardson 74,006; Wm. F. Evans 60,800.
President of the Board of Internal Improvements—Jas. P. Bates 74,086; D. R. Haggard 61,382.

MEMBERS OF CONGRESS—OFFICIAL.

FIRST DISTRICT.

	Burnett.	Morrow.
Fulton	443	140
Hickman	571	45
Ballard	718	97
McCracken	699	217
Livingston	486	251
Graves	1489	277
Calloway	1231	114
Marshall	916	24
Caldwell	681	180
Lyon	433	48
Trigg	978	122
Union	837	318
Crittenden	753	234
Hopkins	1316	166
	11540	2248

SECOND DISTRICT.

	Jackson.	Peyton.
Christian	987	1057
Henderson	878	898
Daviess	1142	1448
Muhlenburg	883	1070
Ohio	798	1141
Hancock	421	474
Breckinridge	921	709
Butler	509	535
Grayson	665	560
	7199	7989

THIRD DISTRICT.

	Bristow.	Bale.
Todd	736	436
Logan	1413	464
Simpson	467	537
Warren	1213	799
Edmondson	(no return.)	
Barren	1697	1336
Hart	843	733
Monroe	463	581
Allen	547	709
	7164	5675

FOURTH DISTRICT.

James S. Chrisman received.............7,201 votes.
William A. Anderson received.............7,364 "

The vote by counties from the Fourth District is not given.

FIFTH DISTRICT.

	Brown.	Jewett.
Meade	560	537
Hardin	985	733
Bullitt	509	369
Larue	361	483
Marion	865	540
Washington	609	990
Nelson	909	487
Mercer	1168	358
Anderson	471	594
Spencer	350	305
	6927	5484

SIXTH DISTRICT.

	Adams.	Garrard.
Garrard	812	370
Madison	1367	943
Rockcastle	489	246
Laurel	419	374
Knox	807	314
Estill	556	49
Owsley	456	214
Clay	418	511
Perry	265	270
Pike	277	564
Letcher	223	227
Whitley	715	312
Johnson	54	760
Breathitt	299	394
Harlan	480	338
Floyd	427	673
Jackson	170	132
	8164	7231

SEVENTH DISTRICT.

	Mallory.	Holt.
Jefferson	4256	3334
Shelby	1161	746
Henry	646	1029
Oldham	353	536
	6416	5675

EIGHTH DISTRICT.

	Harlan.	Simms.
Bourbon	965	684
Fayette	1410	995
Jessamine	798	587
Woodford	630	468
Scott	733	1063
Franklin	863	819
Harrison	926	1317
Nicholas	737	1109
	6865	6842

NINTH DISTRICT.

	L. T. Moore.	J. W. Moore.
Mason	1274	875
Lewis	654	731
Greenup	1163	984
Lawrence	666	484
Carter	484	832
Morgan	563	1147
Montgomery	587	502
Clarke	935	412
Bath	743	1040
Fleming	953	924
Powell	190	166
Rowan	143	244
	8505	8227

TENTH DISTRICT.

	Jones.	Stevenson.
Trimble	179	474
Carroll	366	658
Owen	415	1429
Gallatin	382	492
Grant	563	900
Boone	836	970
Kenton	960	1766
Campbell	689	1242
Pendleton	615	871
Bracken	764	773
	5839	9246

MEMO.—The above certificate is based on returns regularly made out and certified by the respective Boards of Examiners on the day fixed by law, and duly returned to the Secretary of State. An amended return was forwarded from Boyle county, certifying that there was a mistake of 4 votes against W. C. Anderson, as appeared by a re-examination and scrutiny of the poll books. Appended to this corrected return is a statement by the Clerk, that, after the Examiners had given the certificate of the vote of the county, he, the Clerk, had loaned the poll books from his office to some gentleman, who discovered the error which is attempted to be corrected, and reported it to the Examiners, who, on re-examination, found it was so. After this, and after all the returns for the District were in, letters were filed with the Secretary stating that the Examiners of Cumberland county had made a mistake in their certificate of the vote of that county, and time was asked to have it corrected. This was granted, in order that all questions might be fairly made and a decision had upon the facts as they existed. An amended certificate from Cumberland county was accordingly forwarded to the Secretary, stating that the vote of W. C. Anderson in that county was 65, and that of J. S. Chrisman 380. A certificate was also filed from the county of Adair, stating that there was a clerical mistake of one vote against Anderson.

We have felt constrained, in the exercise of our best judgment on the proper construction of the law, to reject all these amended returns, and to issue the certificate according to the original returns made to the Secretary of State.

The law in relation to elections provides that the Judges shall attend to the summing up of the votes, certify the poll books, and deliver them in a *sealed envelop to the Sheriff.* The same law requires that each Judge shall retain a duplicate statement of the summing up of his precinct, which, in a contingency named, may be used as evidence of the vote. It also requires that the poll books of the different precincts shall, within two days after the election, be deposited by the Sheriff with the Clerk of the County Court, and on the next day thereafter the Board of Examiners shall compare them, ascertain the correctness of the summing up, and make out three written certificates in the case of a Representative in Congress, certifying the number of votes given in the county for each of the candidates, one of which certificates is to be retained in the Clerk's office, another forwarded by mail to the Secretary of State, and the third sent to the Secretary by any private conveyance. We, as a State Board, are to act on the returns thus made, and make out triplicate certificates of those having the highest number of votes; and our functions as Examiners do not more clearly cease when we have made our certificate of election, than in our opinion do those of the county Examiners after they have certified the full vote of the county. If this be not the just and proper construction of the law, why require the poll books to be *sealed* up when they pass out of the hands of the Judges of the election? If a correction can be made nine days after the poll books are unsealed and opened to the inspection of whoever may choose to examine them, or after they have been taken out of the Clerk's office, there would be but little efficacy in requiring them to be sealed in the first instance.

If such additional returns are legal, the State Board of Examiners would be bound to receive and act on whatever correction should be made before their certificates were given, and, as their functions are confined to the summing up the votes, they would be precluded from any inquiry as to the manner in which such corrections were brought about. They could not institute an inquiry as to whether or not the poll books had been changed or altered after the seals were broken and they had passed into other hands than the Examiners. The amended certificates would, in all cases, necessarily be conclusive on the Examiners here.

We think, therefore, it is clear, when the County Board have acted on the poll books of the whole county and delivered their certificates to the clerk, who has transmitted them to the Secretary, that their functions cease, and they have no power to recall or change those certificates.

The supposed analogy between this case and that of the special judicial election in 1857 will be found, on examination, not to exist. In that case, as in this, time was given for the correction of a supposed error in Meade county of twelve votes against Mr. Bullitt, so that a decision might be had upon the effect of such correction; but as the correction, if made and allowed, would not have changed the result of the election, no decision was had by the Board on the question.

In the judicial election, the certificate first forwarded to the Secretary from the county of Hart gave Wheat 122 votes. The State Board of Examiners, before this certificate was acted on, were notified that there was a clerical mistake in copying this certificate, as to the number of votes cast for Wheat, and that the other two certificates, made out at the same time, gave the correct number of votes, according to the poll books. One of these certificates was transmitted to the Secretary, showing that Wheat had received 222 votes, instead of 122. We thus had two original certificates, which were authorized by law to be sent to the Secretary, and the question was, which was right? The clerk and examiners made affidavit that the last one sent was an exact copy of the one on file in the clerk's office, and contained the correct result of the poll books, and our action was accordingly based on the last one.

The Examiners of Nelson county first sent a certificate of the votes of that county, *stating on its face* that they had not included the vote of the Bloomfield precinct, as they had not received it. They afterwards forwarded an additional certificate giving the vote of that precinct, which had in due time been delivered by the sheriff under seal to the deputy Clerk, and by neglect had not been laid before the Examiners. They did not attempt to make any change in the vote of the precincts which they had before certified, but certified the vote of the precinct thus returned under seal by them. The vote of this precinct was counted in favor of Mr. Bullitt, simply on the ground that, as the law required the Examiners to act on the books of each precinct, their duty did not cease until they had so acted. But in no instance did they attempt to recount the votes of any precinct after it had been once certified.

It is proper to add, that a distinction was made at the time, by the examiners, between the case as presented by this special election, and the correction of the poll-books, after they had been certified by the County examiners, and the corrections were allowed, on the express ground that it did not involve the legality of a re-scrutiny and re-examination of the vote as certified. It may not be improper also to state, that when the amended return from Boyle was filed, and before it was known what effect it was to have on the result, the opinion of the undersigned is known to have been adverse to its reception.

Given under our hands this 29th of August, 1859.

C. S. MOREHEAD.
MASON BROWN, Secretary of State.
JAMES HARLAN, Attorney General.

A TRUE STATEMENT.—We call upon the Cincinnati papers and others to correct a paragraph in regard to an affair of honor between Mr. Cobb, of New Orleans, and Col. Duncan, of Texas. As we are acquainted with the facts and Mr. Cobb is our warm personal friend, we think it due to him, as well as to his numerous friends in Ohio and Kentucky, to give a correct statement of the matter. It appears that Col. D. thought Mr. C. had been too intimate with a lady relative of his and that Mr. C. had made remarks to that effect; but we are assured by a letter from Mr. C. that these assertions are false. Col. D. challenged Mr. C., and under the circumstances he was compelled to accept. The meeting took place on the 29th of July, on the Sabine near the line of Texas and Louisiana. Weapons—double-barrelled shot-guns; distance—40 paces; at the tap of the drum they fired—Mr. C.'s shot took effect in Col. D.'s left shoulder, though not a serious wound. Col. D.'s shot missing Mr. C.'s person, passed through the skirt of his coat. The seconds then interfering, satisfactorily arranged the affair and they parted friends. The above is a true statement, and we hope that these journals that published it erroneously will make the correction and oblige Mr. Cobb's many friends.

Mac a cheek Press.

PERSONAL.—Among the passengers by the steamer America, at this port, are Ex-President Pierce and lady. Mr. Pierce is looking remarkably well, and this morning many of his political and personal friends have called and congratulated him on his safe return.

Mrs. Pierce is somewhat wearied by the sea voyage, but it is yet too early to tell its effect upon her health, which apparently remains about the same as at our previous advices respecting it. They propose to remain at the Tremont House about one week.

Ex-Gov. Seymour, of Connecticut, late U. S. Minister to Russia, also came by the America.

LOUISVILLE DENTAL DEPOT.
Family Drug and Prescription Store,
MOZART HALL,
CORNER OF FOURTH & JEFFERSON.
S. F. DAWES, Proprietor.
jan4 dis&wtamtf

HUGHES'S TONIC WILL CURE
CHILLS & FEVER.
FOR THE PROOF READ THE FOLLOWING:
"During the fall of 1855 we used HUGHES'S TONIC with greater success than any other medicine for the CURE OF CHILLS AND FEVER."
G. W. Bashaw, O. Truman,
R. A. Wingate, Owen & Wood,
D. C. Heiskell, John Klink,
Constance & Sloan, A. S. Woodruff,
John Herr, I. N. Glover,
J. E. Shaw, C. A. Fuller, Superintendent Red River Improvements.
R. H. Warner, of Mound City, Ills., writes us:
"The Tonic is nearly out. It has cured some stubborn cases and is liked by all who use it."
W. M. Garner, of Charlestown, Ind., says:
"I have sold during the past season (1858) 300 bottles of Hughes's Tonic. I consider it one of the very best remedies for the cure of Ague."
J. W. Showalter, of Mt. Washington, Ky., writes:
"One of my customers, Mrs. Letitia Crume, of High Grove Postoffice, Nelson county, had a child who had been under treatment for months for Chills. All things failed. I sold her a bottle of your Tonic, by the use of which her child was permanently cured. A gentleman informs me that he cured six cases with one bottle."
Prepared by SUTCLIFFE & HUGHES, Louisville, Ky., and sold by Druggists and Merchants generally.
mar18 deod&w6m

ARTHUR PETER.............JAMES BUCHANAN.
PETER & BUCHANAN,
DEALERS IN
Garden & Grass Seeds
AND
MANUFACTURERS OF
Agricultural Implements,
LOUISVILLE, KY.
☞ ILLUSTRATED CATALOGUES SENT BY mail gratis on application. aug25 d&w3m

1859! FALL 1859!
IMPORTATIONS!
JNO. A. MILLER,
98 Fourth Street,
IS NOW OPENING
RICH EMBROIDERED VELVET ROBES;
RICH DOUBLE-SKIRT SILK ROBES;
TWO VOLANT SILK ROBES;
TWO VOLANT POPLIN ROBES;
RICH BAYADERE SILKS;
RICH BROCADE SILKS;
PLAIN COLORED SILKS;
EVENING SILKS;
PLAIN AND CHENE POPLINS;
VALENCIENNE LACE SETS;
VALENCIENNE LACE COLLARS;
SWISS AND JACONET EMBROIDERED SETS;
FIGURED AND PLAID
Merinoes;
CASHMERE PLAIDS;
PLAID & STRIPED
Valencias;
RICH PRINTED DeLAINES;
RICH PRINTED DeLAINE ROBES;
PLAIN DeLAINES—all colors;
STRIPED, PLAID, AND BAYADERE
Valor de Paris;
TRAVELING DRESS GOODS.
Linen Goods.
8-4 & 10-4 SCOTCH DAMASK;
8-4 & 10-4 BARNSLEY DAMASK;
8-4 & 10-4 SNOW DROP DAMASK;
NAPKINS, TOWELS;
TOWELINGS, CRASH, &c.;
11-4 & 12-4 LINEN SHEETING;
IRISH LINENS.
☞ All of the above Goods are fresh from the IMPORTERS and will be sold at low prices.
JNO. A. MILLER,
a31 dcod6&w2 98 FOURTH STREET.

GREAT STOCK
OF
MEN'S & BOYS' CLOTHING!
SHIRTS; SCARFS;
HOSIERY; CRAVATS;
GLOVES; TIES;
UNDERWEAR; SUSPENDERS,
SHAWLS; &c., &c., &c.
Just Opened at
J. M. ARMSTRONG'S,
MAIN STREET,
a31 Opposite the National.

A YOUNG LADY,
OF good qualifications, practical experience, and the best of recommendations, would like a limited number of Pupils on the Piano—beginners in music would be preferred. Also, a Situation as Soprano or Alto Singer in some Choir in the city.
☞ Residence at Mr. Ashbridge's, on Second street, between Green and Walnut. a31 d6*

Wanted,
1,000 BUSHELS prime White Wheat, for which the highest price will be paid.
J. D. BONDURANT,
a31 Sixth st., between Main and Market.

CANARY SEED.—400 bbls in store and for sale.
J. D. BONDURANT,
a31 Sixth st., between Main and Market.

SEED RYE.—100 bushels for sale by
J. D. BONDURANT,
a31 Sixth street, near Main.

Superior Old Liquors.
5 QR PIPES P. H. Godard Brandy;
5 qr do A. C. Godard & Co. Brandy;
2 qr do Pinet & Co. do;
2 qr do Otard, Dupuy, & Co. do;
2 casks Dry Southside Madeira Wine;
3 do Old London Particular do;
4 do Sandeman's Old Port do;
3 do Pemartin Sherry do.
The above Liquors are guaranteed to be as fine as any imported. For sale at the Old Blue House, 76 Fourth st., by [a31] J. P. THOMPSON.

CHAMPAGNE AND CLARET WINES.—
117 packages Champagne, consisting of Clicquot, Rubis, Bonsy, Veracnay, La Perle and Associate Verzenay.
75 boxes Clarets from $5 50 to $22 per dozen.
In store and for sale by J. P. THOMPSON,
a31 No. 76 Fourth street.

CHINA MAGIC VARNISH
FOR removing Stains from and Polishing Furniture—a nice thing for Housekeepers—for sale at
CHATFIELD & ROOT'S,
Great Variety Store,
a31 101 Fourth street.

SPALDING'S LIQUID GLUE—a superior article. DIAMOND CEMENT for Mending Broken China, &c. For sale at CHATFIELD & ROOT'S
Great Variety Store,
a31 101 Fourth street.

BIRD CAGES IN GREAT VARIETY,
also
BIRD SEED,
For sale at CHATFIELD & ROOT'S
Great Variety Store,
a31 101 Fourth street.

STEREOSCOPES AND PLATES!
AN elegant assortment at
CHATFIELD & ROOT'S
Great Variety Store,
a31 101 Fourth street.

OPERA GLASSES to rent by the night and for sale at
CHATFIELD & ROOT'S
a31 Great Variety Store, 101 Fourth st.

RICH GOODS!
JUST received at A. D. MANSFIELD'S, by Express, a neat and well selected stock of Furnishing Goods and Toilet Articles, such as are kept in a first class Ladies' and Gentlemen's Outfitting Establishment, to-wit:
Ladies' and Gentlemen's superb Underwear of every description and best qualities;
Ladies' and Gents' Hosiery, variety;
Do do Kid Gloves, extra fine;
Do do Linen and Silk Hdkfs;
Do do Leather Bags and Valises;
Canes, Umbrellas, Port Monaies, Purses, Pocket Books, Card Cases, Cigar Cases, Pocket Cutlery, Hair, Cloth, Tooth, Nail, and Shaving Brushes, Cologne, Odors, Pomatum, Hair Oils, Powders, Toilet Soaps, &c., &c.
Call at A. D. MANSFIELD'S,
a31 525 Main street.

FALL STOCK
OF
BOOTS & SHOES!
and Brogans!
WE are now receiving our Fall Stock, which, for quality, variety, and style, we are confident can't be excelled; and, buying our goods direct from the manufacturers, we are enabled to sell at less prices than those who buy their goods in this market. We invite country dealers, farmers, and others to examine our stock before purchasing elsewhere, as we are certain we can sell at prices that must prove satisfactory.
OWEN & WOOD,
a31 Market street, above Third.

Grass Seeds! Grass Seeds!! Crop 1859.
1,000 BUSHELS pure Timothy Seed;
2,000 bushels Ky. Bluegrass do;
1,000 do Ky. Orchard Grass Seed;
1,000 do Herds' Grass or Redtop Seed.
Also, Red Clover, White Clover, Lucerne, &c., &c.
PETER & BUCHANAN,
a31 d&wl Louisville, Ky.

Agricultural Implements.
THRESHING MACHINES of all the most approved kinds;
Wheat Fans do do do;
Corn Shellers do do do;
Corn and Cob Mills do do do;
Straw & Cornstalk Cutters do do do;
Cider Mills and Wine Presses do do do;
Chinese Sugar Cane Mills do do do;
Grass Seed Sowers do do do;
Grain Drills do do do;
Levee Wheelbarrows, heavy oak;
Levee or Road Scrapers, iron;
Steel Plows, all sizes and for all purposes;
Avery's Cast Plows;
and every implement, large or small, usually found in Agricultural Stores, to which we invite the attention of Farmers and Dealers. PETER & BUCHANAN,
aug31 d&wl Louisville, Ky.

GEORGE P. BLACK,
COTTON FACTOR
AND
General Commission Merchant,
NEW ORLEANS, LA.
☞ Special reference made to
Messrs. THOS. ANDERSON & CO., Louisville, Ky.
THOS. S. KENNEDY, Esq.,
Col. C. I. FIELD, Bolivar, Miss. aug30 d6m*

THE LONDON STEREOSCOPIC CO.
HAVE established a Depot in New York for the supply of STEREOSCOPES AND STEREOSCOPIC PICTURES to the trade of the United States. They offer a stock of the greatest extent and variety on the most liberal terms for Cash. Importers will find that they can buy at the New York Depot at the same prices charged at headquarters in London. Orders executed, or parcels of samples, either of Stereoscopes or Pictures, forwarded according to amount of remittances, by
THEO. LESSEY,
Manager of L. S. Co.'s Depot,
a30 d6* 534 BROADWAY, NEW YORK.

Extra Family Flour.
100 BBLS of Grabemton First Quality for sale by
a30 d6 THOS. ANDERSON & CO.

Public Sale of Fine Blooded Stock.
HORSES, JACKS, MULES, &C.
BELONGING TO THE ESTATE OF
JOHN SHELBY.
THE undersigned, administrators of Jno. Shelby, deceased, will offer for sale at Fatherland, on SATURDAY, the 1st day of October next, the following blooded Horses:
The celebrated race horse SOCKS and his dam, now in foal, by Albion, and three of his half sisters, one four years old, another three, and the third two years old, Mark Young, a black stallion, four years old, by Albion, out of Lilac. The dam of Bettie Martin and three of her colts, March (gray), four years old, and his full brother (bay), three years old, both sired by imported Emu, and a half brother two years old, sired by Childe Harold. A gray mare, by imported Sovereign, out of Achiana, now in foal by Albion. A Morgan mare, a splendid animal, about eight years old, and her yearling colt. A pair of Scotch ponies (gray), well broken to harness, one three years old and the other four.
Also, three Jacks, from four to six years old; several work horses and mules, and between fifteen and twenty head of cattle, amongst which are three young bulls of the best blood. Several wagons and carts with harness, and various farming implements, including a No. 1 Reaper, Cultivators, Plows, &c.
Pedigrees of the above-mentioned stock will be given in handbills, to be issued immediately.
TERMS.—Twelve months' credit; notes well secured and payable in bank. WASHINGTON BARROW,
aug30 d2&w3 A. V. S. LINDSLEY.
[Louisville Journal copy three weeks and send account to Republican Banner, Nashville.]

NOTICE.
THE WRITER, a Physician contemplating a removal, wishes to sell his property to a Physician. A bargain is offered to any one who wants a location in a good neighborhood, with a good practice, and within a few hours' ride of Louisville. Address
a30 d3&w1* Drawer No. 210 Louisville P. O.

TO HOUSEKEEPERS.
OWING to the vast amount of adulterated COFFEES, SPICES, and other culinary articles upon the market, the subscribers, at the request of some of the prominent citizens of Louisville, have been induced to establish an Agency for the sale of their Pure Coffees, roasted and ground, Pepper, Mustard, Allspice, Cloves, Ginger, &c., &c. Hotels and Housekeepers wishing an article PERFECTLY PURE and of the PRIMEST QUALITY can obtain the same of our Agent, L. A. CIVILL, No. 453 Main st.
SAMUEL WILDE & SONS.
N. B. The above will be sold as low as PERFECTLY PURE articles can be.
L. A. CIVILL,
30 d&wtm 453 MAIN STREET.

1859. FALL. 1859.
C. LICHTEN & CO.,
46 Courtland st., New York, and Northwest Corner Main and Fifth sts., Louisville,
HAVE THEIR STOCK OF READY-MADE CLOTHING fully assorted for the season, and invite the trade to inspect the great variety of new styles just received. A description would convey no adequate idea of the different articles, and we therefore solicit a call from all those in the trade visiting our market, to enable them to compare our selection with that of other houses.
A full assortment of Furnishing Goods constantly on hand.
C. LICHTEN & CO.,
aug27 d2m Successors to Lichten, Lowenthal, & Co.

Copartnership.
THE undersigned have formed a copartnership under the style of McMULLEN & KAYE for the purpose of conducting a general Grocery and Liquor business, together with Fruits, Nuts, and Confectionaries, at the old stand, No. 503 Main street, formerly occupied by McMullen & Maloney, where they will be happy to see all persons wanting goods in their line.
DAN'L McMULLEN,
a27 A. W. KAYE.

HALBEISEN & FUCHS,
French Tailors,
(Successors of W. D. Armstrong, deceased),
479 MAIN ST.,
First floor, front room, up stairs, immediately over C. McCraw's Furnishing Store.
WE HAVE TAKEN THE STORE formerly occupied by Thos. M. Oliver, Merchant Tailor, but more recently by W. D. Armstrong, deceased. We are receiving our Fall and Winter stock, selected from the latest importations, by Mr. Halbeisen in person, consisting of Cloths, Cassimeres, and Vestings, to which we invite the attention of the patrons of Mr. Oliver, as well as those of Mr. Armstrong, and the public, promising in every instance entire satisfaction. HALBEISEN & FUCHS,
Merchant Tailors.

A Card.
I know Messrs. Halbeisen & Fuchs well. They are both clever gentlemen, superior workmen, and every way worthy of public confidence, and Mr. Halbeisen unquestionably has no superior as a cutter that I know of.
a27 d1m THOS. M. OLIVER.

J. F. SHECKLER,
Merchant Tailor,
No. 72 FOURTH STREET,
OFFERS for sale, to his old patrons and the public in general, one of the finest and best selected stocks of Goods ever brought to this market. Having engaged the services of Mr. W. W. WELLS, one of the best Cutters in the West, he can guarantee a good fit in every instance. Orders for outfits will be promptly attended to, and at prices a trifle lower than for the same quality of goods asked on Main street. aug27 dim

TEN THOUSAND DOLLAR STOCK OF
WATCHES.
THOSE wishing to purchase a gold watch from $60 to $350 would do well to examine our stock. Our English London Hunters, from $60 to $125. We get directly from the maker, and therby get them at the lowest cash figures. We guarantee the London watches to be superior to any other English watch, and we can afford to sell them as cheap. They all have fine conical pivots, ruby jewels, capped and a perfectly executed escapement upon which greatly depends the correct performance and durability of the watch. If any one contemplates purchasing a watch East will call on us we will satisfy them that it is to their advantage to buy one here.
☞ American Watches at manufacturers' prices.
☞ Sole agents for the celebrated Charles Frodsham watches, undoubtedly the best time-keepers made.
JOHN KITTS & CO,
a27 dtf Main street.

Copartnership.
THE undersigned have this day associated themselves together under the style and firm of Hart & Clarke, for the purpose of transacting a general business in wines, liquors, and fancy groceries, at the house No. 63, Third street, between Main and Market, where they hope by strict attention to business to merit a share of the public patronage.
HENRY HART,
August 24, 1859. [a26 d6] JAS. A. CLARKE.

HENRY HART.............JAMES A. CLARK.
HART & CLARK,
IMPORTERS AND WHOLESALE DEALERS IN
FOREIGN AND DOMESTIC
WINES AND LIQUORS;
Bourbon, Rye, Monongahela, & Rectified
WHISKIES;
TOBACCO, CIGARS, BOAT AND BAR STORES;
Preserves, Fruits, Pickles, Sauces, and Fancy Groceries;
63 Third street,
Between Main and Market,
aug26 distf LOUISVILLE, KY.

FIFTH AVENUE HOTEL
ON FIFTH AVENUE,
At the Intersection of Broadway, Opposite Madison Square.
NEW YORK.
TO BE OPENED AUGUST 23d, 1859.
THIS location is the most desirable of any in this great metropolis, being the most healthy, delightful, and central in the city, and very near and convenient to the Hudson River and Boston Railroad Depots.
The entire arrangements of the establishment are the result of mature study and experience, and render it the most comfortable and home-like Hotel in the world.
All the improvements that comfort and convenience have suggested have been introduced.
Every precaution has been taken during construction to secure the positive safety of guests from the dangers of conflagration. Subdivision double brick walls extend from the rock foundation to the roof. All of the floors are double, and are separated by a layer of cement, making the entire structure fire-proof.
Among other important improvements, in addition to the usual stairways, a Vertical Railway is nearly completed, to convey guests from the first to the upper floors, upon a plan which admits of no possibility of accident.
Lofty, spacious, and continuous corridors, forming a promenade of eight hundred feet upon each of the six stories, give light and air in the highest degree to every apartment.
A liberal space has been appropriated to public drawing-rooms and parlors, connecting with the dining-rooms there is a grand promenade-hall. Suites of spacious parlors, chambers, and dressing-rooms, with all the modern conveniences, have been especially designed for the comfort of families, traveling-parties and single gentlemen.
An Exchange, containing the Journals of the day, and all the conveniences for commercial intercourse and business, has been added to the many other features of the hotel, and there is a telegraph office connecting with all parts of the country.
Billiard and chess rooms, of the most approved style and appointments, are provided for the use of guests and the public.
The furniture and every article in use in the establishment has been expressly designed and manufactured for the Fifth Avenue Hotel.
All communications for apartments, or upon any business connected with the house, please direct to "Fifth Avenue Hotel," in order to insure immediate attention.
The entire organization of this hotel has been under the direction of Mr. PARAN STEVENS, proprietor of the Revere and Tremont Houses, in Boston, and Battle and Point Clear Houses, in Mobile.
With much respect, your obedient servants,
a26 deod2m HITCHCOCK, DARLING, & CO.

Copartnership.
THE undersigned have this day associated themselves together under the style and firm of DEAN & CLIFFORD for the purpose of conducting a general Forwarding and Commission business, and have taken the house adjoining H. D. Newcomb & Bro., No. 3 Fourth or Wall street, between Main and River, where we will be found at all times ready to attend to any business intrusted to our care. J. W. DEAN, of Carrollton, Ky.,
a25 d6 H. B. CLIFFORD.

W. & D. S. PIATT,
Boots & Shoes!
MAIN, BETWEEN SEVENTH AND EIGHTH STS.
aug25 j&bis2m

TO THE DISEASED.
THOSE who are sick and are considered incurable—who are suffering with pain and can find no relief for body or mind—who are crippled with Paralysis or Palsy of any kind—who have been given up by their physicians as beyond the reach of medical aid—who are near dying—WE BID YOU HOPE. You have still a good chance for the restoration of your health. Vitality does not consist in a detached principle, nor is it a simple element, but the result of a combination of elements, the highest and most active of which is electricity; hence its advantages in controlling all diseases so suddenly when properly applied. Palsy, or Paralysis of the Face, Side, and of every description and variety of Consumption, Rheumatism, Neuralgia, Torpid Liver, Bronchitis, Catarrh, Asthma, Weakness of the Spine, Scrofula, Dyspepsia, Deafness by Paralysis, Ringing in the Ears, Amaurosis or Blindness, Weak Eyes, Erysipelas, Spasmodic Retention of the Urine, St. Vitus' Dance, Salt Rheum, Prolapsus-Uteri, Prolapsus-Ani or Piles, Female Weakness and Irregularities, General Debility, Derangement of the Nervous Systems, Stiff Joints or contracted Muscles, Constipation, and Curvature of the Spine.
The above diseases are positively and permanently cured by Electropathic Treatment without pain or inconvenience. DR. G. C. EATON is thoroughly competent to treat diseases Electropathically and he has received his long spent much time with and received full instructions of Prof. Bolls and P. Shedd, M. D., of Baltimore, Maryland, in their new and great discovery of applying electricity.
DR. EATON has taken Rooms at the ST. CLOUD HOTEL, corner of Second and Jefferson streets.
☞ Business hours from 8 A. M. to 7 P. M.
☞ Examination free. a24 d7*

SUGAR.—60 hhds prime New Orleans Sugar;
100 bbls Crushed and Powdered Sugar;
50 do Coffee do;
For sale by CASTLEMAN & TORBITT,
a30 Main street.

RAN AWAY
ON Sunday, the 28th inst., a Negro Man named CHARLES. He is about 5 feet 7 or 8 inches high, slender made, and tolerably dark color. He belongs to Mr. Goe, of New Haven, Nelson county, Ky.
I will pay Ten Dollars reward if caught and put in the Louisville jail. R. C. BALLARD.
a29 b&2 w1

$100 REWARD.
RAN AWAY from the subscriber, on the 21st inst., a Negro Man named SAM, tolerably black, about 25 years old, weighs about 175 pounds, heavy built, about 5 feet 6 or 7 inches high; had on when he left home a new pair of boots with red tops.
I will pay the above reward if taken in any free State and secured in any jail in this State, so that I get him, or $50 if taken in any county on the Ohio river, or $20 if taken anywhere else and secured in any jail so that I get him. GEORGE D. JEWELL.
Pageville, Barren co., Ky., Aug. 24, 1859. a29 d&w4

GRAYSON SPRINGS
GRAYSON COUNTY, KY,
IS owned by David Hendon, of Missouri; James F. Clarkson, of Meade county, Ky.; and myself, each owning one-third.
The two first-named gentlemen are farmers and being satisfied with their business, prefer selling their interest in Grayson Springs to improving the same.
They will sell two-thirds of Grayson Springs, and improvements upon three hundred acres of land, with all stock, furniture, &c., upon liberal terms.
I am willing to retain my present interest—one third—or would join any one in the purchase of the whole or if there should be any one desiring to buy said property and leave me out of the same, I will confirm any sale of the whole property; notwithstanding, I should prefer retaining my interest.
If any stranger should desire information in regard to myself, he is referred to the following gentlemen of Louisville, Ky.:
Mr. J. D. Osborne, Judge A. Monroe, Drs. L. P. & D. Yandell, and Phillip Judge, Esq.; the last-named of the Louisville H tel. M. P. CLARKSON.
aug27 d&wtf

WM. TINGLEY,
WAGON MAKER,
No. 662 Main street, between Brook and Floyd,
LOUISVILLE, KY,
IS prepared to fill promptly all orders for any description of WAGONS, CARTS, DRAYS, TIMBER-WHEELS, LOG-WAGONS, SPRING-WAGONS, &c., adapted to the Western and Southern country. Orders from Farmers, Planters, Merchants, and others solicited, and any information on regard to prices, &c., promptly given on application by letter or otherwise. aug26 d&w1y

INITIALS AND NUMBER
Ell Eigh Sea
Four Fifty Three!!
GREAT BARGAINS ARE OFFERED TO THOSE IN want of
BOOKS AN[D STAT]IONERY!
WALL PAPER AND SHADES!
Pictures and Frames!
LOOKING GLASSES, &c.!
☞ The country trade supplied at very low rates.
L. A. CIVILL,
a24 d&w1m 453 MAIN STREET.

Insurance Office Removed.
W. S. VERNON & SONS have removed their office to No. 482 Main, between Bullitt and Fifth streets, over E. & S. Leiberman's store, next door to J. G. Mather.
a22 dislm

CAHOON'S
PATENT
BROADCAST SEED SOWER!
For Sowing Wheat, Oats, Hemp, Barley, Grass Seed, &c.
Patented Sept. 1, 1857. Also, Patented in Europe.

THE HAND MACHINE
SOWS FROM FOUR TO EIGHT ACRES PER HOUR.
THE HORSE-POWER MACHINE
at the usual walking gait of a horse
SOWS FROM TEN TO FIFTEEN ACRES PER HOUR.
THE VAST NUMBER of these Machines which have already been sold in various parts of the country since their first introduction (about 18 months since), and the general satisfaction which they have everywhere given, afford the strongest proof which can be desired that they are destined very soon to
Supersede Entirely the Common Method
of sowing Grain and Grass Seed by hand.
The acknowledged superiority of these Machines over all others has already secured for them a position among
The Most Indispensable of Labor Saving
AGRICULTURAL IMPLEMENTS.
☞ They are warranted to give perfect satisfaction and to save their cost in less time than any farm implement yet introduced.
☞ They are substantially built and with ordinary care will last many years.
☞ These Machines are for sale in Louisville by
PETER & BUCHANAN, and
PITKIN, WIARD, & CO.
Arrangements for Agencies in the States of Tennessee, Kentucky, Southern and Central Illinois, and Missouri, can be made by addressing
W. SPARROW,
aug30 d1mis General Agent, St. Louis, Mo.

TIN ROOFING AND GUTTERING.
S. J. HARE & CO.,
No. 329 MAIN ST., BETWEEN SEVENTH & EIGHTH.
HAVING purchased the exclusive right for the county of Jefferson and city of Louisville of Farr's (Patent) Tin Roofing Machines, we are now prepared to do the above work in a style and at a rate that hand-labor cannot compete with. We warrant any work done by us on these Machines superior to any work done by hand.
We refer to a roof just completed by us on the residence of William Kendrick, Esq., on Broadway, between Center and Sixth streets, in this city, and would respectfully solicit the patronage of the public. aug1 dimis

DRIGG PATENT PIANOS!
Oval Case, New Style!
JUST received a large invoice of the above and other FIRST CLASS PIANOS, which makes our assortment the most complete ever offered in this market.
☞ Great inducements offered for Cash!
☞ Please call and examine our stock.
TRIPP & CRAGG,
109 Fourth street,
a3 deod Between Market and Jefferson.

FALL SHAWLS!
ROBERT SLIMMON,
IMPORTER,
61 BARCLAY STREET,
NEW YORK,
HAS for sale the most complete stock of FALL SHAWLS ever offered in this market, consisting in part of
PRINTED AND WOVE BORDERED STELLA;
PRINTED CASHMERE;
SUPER BROCHE LONG;
BLACK AND COLORED, PLAIN AND EMBROIDERED INDIANA;
SQUARE AND LONG WOOL, all qualities;
CASKET AND HONEY-COMB, &c., &c.
jy30 d3taw2m Mon,Wed,&Fri

DUNDEE & DUMFERMLINE LINENS.
ROBERT SLIMMON,
IMPORTER,
61 BARCLAY STREET,
NEW YORK,
HAS now in store a full assortment of SCOTCH LINENS, consisting in part of 36, 40, 45, 47, 50, 55, 60, 65, 74, and 76 inch Burlaps.
FLOOR CLOTH CANVAS, 4, 6, and 8 yards Wide;
CANVAS PADDINGS, brown and creamed;
RUSSIA SHEETINGS;
COTTON AND HOP BAGGING, 1½, 1¾, and 1⅞ lbs.;
BROWN AND RAVEN'S DUCKS, all qualities;
W. B. AND RED END DIAPERS, &c.
W. B. AND BLEACHED CLOTHS.
Also a full supply of
LINEN CAMBRIC HANDKERCHIEFS;
TURKEY RED AND MADDER HANDKERCHIEFS
jy30 deod2m M,W,&F.

Thos. Keeffe,
Commission Merchant,
NEW ORLEANS, LA.
ADVANCES MADE ON CONSIGNMENTS TO THE above by
feb 5 dlely A REW BUCHANAN & CO

VIELLE MONTAGNE CO.'S
WHITE ZINC.
JOSEPH M. STRONG, Agent,
83 Read and 96 Church streets, New York.
No. 1 White Dry in packages of 220½ pounds;
Snow White Dry do do do, and mixed in Oil in France in metallic packages;
No. 1 and Snow White in Linseed Oil;
Snow White in Poppy Seed Oil.
ALL of the above Paints we are prepared to sell at a very small advance upon the New York prices, and invite to an examination of our stock Painters and others who give the fullest examination to obtained under circumstances which give the fullest assurance of its perfect purity. jell d&weow3mis WILSON & STARBIRD.

H. PREISSLER'S DENTAL DEPOT:
ALSO DEALER IN
Drugs and Medicines,
Perfumery, Toilet Articles, &c.
South side of Market, between Fourth and Fifth sts.
may2 dlyis

T. L. CRITTENDEN. R. H. CRITTENDEN
CRITTENDEN & CO.,
Provision & Commission
MERCHANTS,
WALL STREET,
LOUISVILLE, KY.
PARTICULAR attention given to filling Planters' Orders for Pork, Bacon, Lard Bagging, Rope, Jeans Linseys, &c. jan28 dis

DICKSON & GILMORE,
Importers of Guns and Fishing Tackle,
WHOLESALE AND RETAIL,
No. 93 Third street, near Main, Louisville, Ky.,
ARE in receipt of fine and plain double and single barrel Guns, Colt's and Allen's Pistols, Rifles of every description, and every article used by Gunners and Sportsmen; also Fishing Tackle of every description; all of which they will sell for cash or to punctual customers. Give us a call, all of you who are in want. aug29 dis&weowtf

LANE & BODLEY,
MANUFACTURERS OF
Wood Working Machinery
AND
Circular Saw Mills,
CORNER OF JOHN AND WATER STREETS,
march 16 dlvis CINCINNATI.

HENRY A. DUMESNIL & CO.,
NEW ORLEANS.
DUMESNIL & McILVAINE,
NEW YORK.
CASH advances made on consignments of Western Produce with the privilege of selling either in Louisville, New Orleans, or New York. Particular attention paid to filling Southern orders.
apt2 distf DUMESNIL & CO.

CHILDREN'S BUGGIES AT COST!
OF COURSE I SHOULD LIKE TO CLOSE OUT my present very extensive stock of Buggies, but still there are more coming.
m31 1&bis J SUES.

Louisville Marine Insurance Company
THIS Company will take risks on Cargoes of Steamboats and Vessels by Sea, Lake, and Rivers to and from Atlantic and Foreign Ports, and Inland transportation.
DIRECTORS.
A. Buchanan, A. L. Shotwell,
Charles H. Lewis, Roland Whitney,
A. V. Dupont, H. Beckurts.
G. W. MERIWETHER, President.
WM. SINTON Secretary. ja28 dtf

WANTED.
Wanted—Clerks for the Fall Business.
THE Mercantile Agency procures situations for young men and others desiring to come to Cincinnati to engage in business of any kind as Clerks, Book-keepers, Salesmen, &c., without the necessity of leaving home until sure of employment.
Also, getting parties with small or large capital in such business as they may desire. For further particulars address, with stamp enclosed,
PATTIN & MORROW,
Mercantile Agents, 57 West Third street,
a29 d3 Cincinnati, Ohio.

WANTED—250 NEGROES.
WE will pay the highest cash prices for TWO HUNDRED & FIFTY NEGROES, at our Office, on First street, between Market and Jefferson, Louisville, Ky.
Negroes always on hand for sale.
jy11 d3mis&w3 T. ARTERBURNE,
J. ARTERBURNE.

Worms! Worms!
WORMS!
THE season is at hand when these scourges of Childhood begin to become both troublesome and dangerous. Dr. JOHN BULL'S VEGETABLE WORM DESTROYER is a remedy alike pleasant and effectual for the evil. There is not the least difficulty in getting children to take the medicine. It is prepared in the form of Candy Drops, and will be eaten with avidity by children of all ages. It destroys and expels Worms more effectually than any remedy now in use, while at the same time it will in no way affect injuriously the health of the child.
Sold wholesale and retail by Dr. BULL, at his Depot, on Fifth street, north of Main, and by Druggists generally throughout the country. a5 d&wistm

CARRIAGES! CARRIAGES!
I. F. STONE,
No. 609 Main st.,
One Square above the Galt House,
LOUISVILLE, KY.
HAVING in contemplation *making a change in my business*, I will offer my present stock at greatly reduced prices until the first of October next. My large and well assorted stock of COACHES, ROCKAWAYS, and BUGGIES of almost every description now in use is unequalled by any similar establishment in the State for durability and beauty of finish; and all wishing to purchase Carriages will find it to their interest to give me a call and examine for themselves before purchasing.
a10 deod&weow

JOSEPH GRIFFITH,
Importer of Fire Arms & Fishing Tackle
WHOLESALE AND RETAIL,
Fifth street, near Main, Louisville, Ky.
BEGS LEAVE TO INFORM MERCHANTS, GUNsmiths, and others that he has now on hand and is constantly receiving, direct from the manufacturers in England, English Double and Single Shot Guns of all qualities, sizes, and prices; Revolvers and Pistols of all kinds; Rifle Barrel, Gun Locks, Double Triggers, and every article suitable for Gunners and Sporting Apparatus, such as Game Bags, Shot Bags, Flasks, Cleaning Rods, and Hunting Knives also, a large stock of rifles of my own manufacture and warranted; Fishing Tackle and Fishing Apparatus of every description, all of which I will sell at Eastern prices. aug31 deod&weow

IT IS NOT TOO MUCH TO SAY
SINCE ALL,
OLD & YOUNG
AFFIRM ITS TRUTH,
Viz: That Prof. Wood's Hair Restorative
WILL preserve infallibly the growth and color of the hair, if used two or three times a week, to any imaginable age. Perfectly restore the gray, cover the bald with nature's own ornament, the hair; make it more soft and beautiful than any oil, and preserve the scalp free from all disease to the greatest age. Statesmen, Judges, Attorneys, Doctors, Clergymen, Professional men, and Gentlemen and Ladies of all classes, all over the world, bear testimony that we do not say too much in its favor. Read the following and judge:

HICKORY GROVE, St. Charles Co., Mo.
November 19, 1857.
PROF. O. J. WOOD—Dear Sir: Some time last summer we were induced to use some of your Hair Restorative, and its effects were so wonderful, we feel it our duty to you and the afflicted to report it.
Our little son's head for some time had been perfectly covered with sores, and some called it scald head. The hair almost entirely came off in consequence, when a friend, seeing his sufferings, advised us to use your Restorative; we did so with little hope of success, but, to our surprise and that of our friends, a very few applications removed the disease entirely, and a new and luxuriant crop of hair soon started out, and we can now say that our boy has as healthy a scalp and as luxuriant a crop of hair as any other child. We can, therefore, and do herby, recommend your Restorative as a perfect remedy for all diseases of the scalp and hair.
We are yours, respectfully,
GEO. W. HIGGINBOTHAM,
SARAH A. HIGGINBOTHAM.

PROF. WOOD—Dear Sir: My hair had, for several years been becoming prematurely gray, accompanied by a harshness which rendered the constant application of oil necessary in dressing it. When I commenced using your Hair Restorative, about two months ago, it was in that condition; and, having continued its use till within the last three weeks, it has turned to its natural color, and assumed a softness and lustre greatly to be preferred to those produced by the application of oils or any other application I have ever used. I regard it as an indispensable article for every lady's toilet, whether used as a Hair Restorative or for the simple purpose of dressing or beautifying the hair. You have permission to refer to me all who entertain any doubt of its performing all that is claimed for it.
MRS. C. SYMONDS,
Cincinnati, O., Feb. 10, 1857. 114 Third street.

WELLINGTON, Mo., Dec. 5, 1857.
PROF. WOOD—Dear Sir: By the advice of a friend of mine, who had been using your Restorative, I was induced to try it. I had the fever, some time last May, and nearly every hair in my head came out. Now my hair has come in a great deal thicker than ever it was. Nothing but a duty and sympathy that I feel to communicate to others who are afflicted as I have been would induce me to give this public acknowledgment of the benefit I have received from Prof. Wood's Hair Restorative.
Yours, respectfully,
A. R. JACOBS.
The Restorative is put up in bottles of three sizes, viz: large, medium, and small; the small holds ½ of a pint, and retails for one dollar per bottle; the medium holds at least twenty per cent more in proportion than the small, retails for two dollars per bottle; the large holds a quart, forty per cent more in proportion, and retails for $3 a bottle.
O. J. WOOD & CO., Proprietors, 312 Broadway, New York (in the great New York Wire Railing Establishment), and 114 Market street, St. Louis, Mo.
And sold by all good Druggists and Fancy Goods Dealers. may6 j&bdeod&weowtis

THE LIVER
INVIGORATOR!!!
PREPARED BY DR. SANFORD,
Compounded Entirely from GUMS,
IS ONE OF THE BEST PURGATIVE AND LIVER MEDICINES now before the public
LIVER INVIGORATOR.
These Gums remove all morbid or bad matter from the system, supplying in their place a healthy flow of bile, invigorating the stomach, causing food to digest well, purifying the blood, giving tone and health to the whole machinery, removing the cause of the disease—effecting a radical cure.
Billious attacks are cured, and, what is better, prevented by the occasional use of the Liver Invigorator.
One dose after eating is sufficient to relieve the stomach and prevent the food from rising and souring.
Only one dose taken before retiring, prevents nightmare.
Only one dose, taken at night, loosens the bowels gently and cures costiveness.
One dose, taken after each meal, will cure Dyspepsia.
One dose of two teaspoonfuls will always relieve Sick Headache.
Only one dose immediately relieves Cholic, while
One dose often repeated is a sure cure for Cholera Morbus and a preventive of Cholera.
Only one bottle is needed to throw out of the system the effects of medicine after a long sickness.
One bottle taken for Jaundice removes all sallowness or unnatural color from the skin.
One dose taken a short time before eating gives vigor to the appetite and makes the food digest well.
One dose, often repeated, cures Chronic Diarrhœa in its worst form, while Summer and Bowel Complaints yield almost to the first dose.
A few bottles will cure Dropsy by exciting the absorbents.
We take pleasure in recommending this medicine as a preventive of Fever & Ague, Chill Fever, and all Fevers of a Billious type. It operates with certainty, and thousands are willing to testify to its wonderful virtues.
All who use it are giving their unanimous testimony in its favor.
Mix water in the mouth with the Invigorator and swallow both together.
PRICE ONE DOLLAR PER BOTTLE.
DR. SANFORD, Proprietor,
No. 345 Broadway, New York.
Retailed by all Druggists. Sold, also, by
RAYMOND & TYLER,
No. 74 Fourth street, Louisville, Ky.
oct29 j&beod&weowly

J. B. VALENTINE & CO.,
DEALERS IN WOOL
AND
Commission Merchants,
No. 51 COMMON STREET,
NEW ORLEANS
☞ Special attention given to Receiving and Forwarding Merchandise. june23 dlyis

C. H. WIRGMAN
Commission Merchant,
301 MAIN STREET, BELOW EIGHTH,
LOUISVILLE, KY.,
KEEPS A SUPPLY, FOR SALE AT LOWEST MARKET PRICES, OF
LICORICE.
Sa[ffo]rd's and other brands of first quality SPANISH MASS.
TOBACCO.
Choice and Medium VIRGINIA BRIGHT POUNDS and other grades.
CIGARS.
An assortment of HAVANA, GERMAN, and DOMESTIC, and orders filled in New York at lowest Eastern prices through my Agency for an exclusive CIGAR HOUSE.
N. B.
Advances Made on Consignments to
H. & C. H. WIRGMAN,
LEAF TOBACCO FACTORS,
AND
GENERAL COMMISSION MERCHANTS
New York.
6na distf

A BLOODLESS VICTORY!
1,000,000 Boxes Sold of
MOREHEAD'S
MAGNETIC PLASTER.
THIS enormous quantity of this invaluable Remedy has been purchased by citizens of the United States during the short time it has been before the public. The reason for this extraordinary success is simply in its actual truth and value of the article. No one buys the MAGNETIC PLASTER without becoming its friend. It performs all that is promised, and carries with it its own recommendation. Truly this is a Victory—peaceful and blood-less—but we believe not less glorious than the triumphs of war, with its train of carnage and desolation.
The MAGNETIC PLASTER is undoubtedly the Greatest Strengthener and Pain Destroyer that ever has yet discovered. If you put this Plaster anywhere, if Pain is there, the Plaster will stick there until the Pain has vanished. The Plaster magnetizes the Pain away, and PAIN CANNOT EXIST where this PLASTER IS APPLIED. Rheumatism, Lameness, Stiffness, Weakness, Debility, Nervousness, Neuralgia, Dyspepsia, Coughs and Colds, Pains and Aches of every kind are IMMEDIATELY RELIEVED, and, with a little patience, PERMANENTLY CURED, by the magical influence of the MAGNETIC PLASTER. It is the simplest, surest, safest, pleasantest, and cheapest remedy in existence. Its application is universal—equally to the strong man, the delicate woman, and the feeble infant. Its use is agreeable, and without annoyance or trouble. Its price is within reach of all—rich or poor; all may have it, and all should have it who are sick and suffering in any way.
FARMERS and PLANTERS should always be supplied with the MAGNETIC PLASTER. It will be the Good Physician in any household, ready at all times and at instant notice.
Put up in air-tight tin boxes. Each box will make six to eight plasters, and any child can spread them. Price 25 cents a box, with full and plain directions.
D. C. MOREHEAD, M. D.,
Inventor and Proprietor, 19 Walker st., New York.
MOREHEAD'S MAGNETIC PLASTER is sold by all Druggists and Dealers in Genuine Medicines everywhere.
nov20 d&wly

SUNDRIES.—We have now on hand a full and extensive assortment of fine Groceries, Wines, Brandies, &c.
Farina, Corn Starch, Gelatine, Chocolate, Broma, Cocoa, French and American Mustard, Olive Oil of extra quality, Prunes in boxes, jars, and kegs, cooked Wax and Sperm Candles, Champagne Wines, extra quality of Brandy in bottles, Sherry and Madeira Wine, fine Old Bourbon Whisky, Bologna Sausages, Tongues, &c., all of which we will sell very low. W. & H. BURKHARDT,
a30 417 Market street.

Wanted,
PURE APPLE VINEGAR, for which a fair price will be given. W. & H. BURKHARDT,
a30 417 Market street.

MUSSELMAN & SON,
Tobacco Manufacturers
THIRD STREET, BETWEEN MAIN AND THE RIVER,
LOUISVILLE, KY.,
WHERE we will at all times keep a good article of our own manufacture, from Virginia, Kentucky, Missouri, and Tennessee Leaf, to which we respectfully call the attention of the WHOLESALE TRADE.
☞ Terms liberal. jy7 d&wtmis MUSSELMAN & SON.

FOR SALE OR RENT.
COTTON PLANTATIONS & NEGROES
FOR SALE.
I WILL sell very low over 600 acres of land on the Bayou Grascus, three miles back of Egg Point, in Washington county, Miss.; about 400 acres ready for cultivation. Also, twenty-five likely Young Negroes, Mules, Stock, and Farming Implements. This place never fails of a large crop.
ALSO,
800 acres of Land in Phillips county, Arkansas—one front on Oldtown Lake, the other on the Mississippi river, including the deadening, 400 acres can be planted next Spring. Also, seven likely Young Negroes between twenty-one and twenty-eight years of age, 3 one Yoke of Oxen, 7 Mules, Stock, Farming Implements, and Corn enough for so or so hands if the buyer wants it. This is one cotton land on the lake, with a good stand for a wood-yard on the river with plenty of cypress and other timber.
ALSO,
2,000 acres of first-rate Land in Jefferson county, Arkansas, above Pine Bluff, adjoining or near the large cotton plantation of the Hon. Robert W. Johnson, and a few miles from Pine Bluff.
ALSO,
4,000 acres in Drew county, on the Bayou Bartholomew. This is choice high land.
ALSO,
1,350 acres in Sunflower county, Mississippi—170 acres in cultivation and 300 deadened. This is equal to any land in the State and is adjoining the large cotton plantations of Maj. Whitehead and Col. E. G. Humphreys. It is two miles from the Yazoo river. It belongs to the late firm of Ward & Jonas. Inquire of Geo. Jonas or the subscriber.
For terms, inquire of Ward, Hunt, & Co., New Orleans, now, or the subscriber in New Orleans after the 15th of October. R. J. WARD.
Louisville, Ky., Aug. 10, 1859. d&aw1tola&t01

For Sale,
A FARM of 214 acres in Bullitt county, Ky., on Salt river, five miles below Shepherdsville, 150 cleared and most of it under new post and rail fence; balance well timbered with walnut, poplar, beech, oak, &c.; hewed log dwelling, Barn, and Stable; good Young Orchard, all varieties of fruits. Land good, part bottom; best of Springs and abundance of water; can be sold in two parts, as there is a double set of buildings and, best of all, will be sold really low to cash and time. J. W. BREDEN, Agent,
a27 d4* 56 Fifth street.

DESIRABLE RESIDENCE FOR SALE.
THE SUBSCRIBER, intending to remove from Shelby, offers for sale his
PRIVATE RESIDENCE,
situate one-half mile west from the Court House in Shelbyville, on the Lawrenceville Turnpike road.
This is certainly one of the most delightful situations in Shelby county, and offers great inducements to those who wish to live near the pleasant town and educate their children. The buildings are commodious and airy, with all the necessary out buildings, servants' houses, large stable, ice house, &c., and the best quality of never-failing water. The grounds are handsomely ornamented with evergreens, choice flowers, and the best selection of fruits and a large garden attached.
Terms easy. Inquire of the undersigned, on the premises, or at his office.
aug16 dlmis* THOMAS J. THROOP.

Coal Land.
ONE thousand acres of valuable coal land for sale on Green river, in Henderson county, Ky., about thirty miles from the mouth. There are one hundred and twenty-five acres cleared.
The coal is very convenient to the river and is of excellent quality. There is a large amount of valuable timber on the land, saw mills convenient, and navigation uninterrupted at all times.
Any person desiring to purchase will apply to
W. ANTHONY,
a19 d&wislm* Owensboro, Ky.

Valuable Tract of Land for Sale.
A FARM containing 416¾ acres, 250 acres cleared and under good fence; all now in clover and timothy grass except 25 acres, which is in corn.
This Farm is well adapted either for a Stock or a Tobacco Farm. There are 13 good tobacco barns well located on different parts of the Farm.
There is a good Dwelling with 7 rooms, good Negro Cabins and outbuildings, large number of good Stables and plenty of the best water for all purposes.
Any persons wishing to purchase a Farm would do well to look at this, as it is well located in a healthy country and good neighborhood, 10 miles from Henderson, Ky., on the road to Owensboro. We will sell with or without crop and on reasonable terms, so as to suit purchasers. Possession given immediately if desired. JOHN FUNK,
M. P. RUCKER.
Henderson, August 10, 1859. aug11 d&wislm*

OHIO RIVER FARM FOR SALE.
INTENDING to remove to the State of Texas in the fall, I now offer for sale my Farm, 12 miles from the city of Louisville, in Jefferson county, just one half mile from the Ohio river. The improvements are new, consisting of a hewed log house, stables, well, &c., and about 20 acres in cleared land. The tract, comprising 130 acres, has 110 acres in the finest quality of timber. The timber suitable for cord-wood will doubly pay the price asked for the land.
I will add that this land lies but one half mile from the Salt River Turnpike. It is unsurpassed by any land in the State for fertility and will be sold in payments of one-fourth cash—balance in one, two, and three years with interest.
I refer to Col. S. A. Atchison, attorney at law, Louisville, Ky., for further particulars, he being my agent to make sale of the above land.
MATTHEW L. GIST,
S. A. ATCHISON,
ma19 deodtf Corner of Fifth and Jefferson streets.

To Cotton and Woolen Manufacturers.
WILLIAM STEEL,
No. 24 NORTH FRONT STREET,
PHILADELPHIA, PA.,
MANUFACTURER of Leather Belting, and dealer in Cotton and Woolen Machinery, Dye Wares, Oils, &c.; also sole Agent for J. Bennett's Patent Metallic Eye and Clasp Heddles—the most superior Harness now in use. Also Agent for Gum Belting, Packing, Hose, &c. jy26 dsmis

SITER,
VAN CULIN,
AND GLASS,
IMPORTERS AND WHOLESALE DEALERS IN
HOSIERY,
GLOVES,
FANCY GOODS, &c.,
No. 423 MARKET STREET,
PHILADELPHIA.
jy16 d6m

CARD WRITING.
WEDDING, VISITING, AND RECEPTION CARDS written at short notice.
CARDS AND ENVELOPS of all styles for sale at
ARNOLD & MILLER'S,
106 Fourth st., between Market and Jefferson.
jy13 distf D. L. MILLER.

LOUISVILLE MANUFACTURERS
OF THE
GREAT WESTERN BLACKING
BEG to return their sincere thanks to their friends and customers for the very liberal support they have received since their commencement in the business. Having added greater facilities for the manufacture of their superior article of Blacking, they are now prepared to fill all orders for that article at the shortest notice, offering it at as low a price as the same quality can be sold at anywhere.
☞ Manufactured at our Kentucky Mustard and Spice Steam Mills, 28 Bullitt street.
HAWKINS & THORNTON.
P. S. Mustard and Spice put up in any style to suit retailers at reasonable prices for genuine articles.
je27 d3mis H. & T.

R. E. MILES'
WHOLESALE AND RETAIL
SADDLE, HARNESS, AND TRUNK
MANUFACTORY,
531 SOUTH SIDE MAIN STREET,
je3 d4mis Between Second and Third.

By State Authority.
Choice First Class Insurance
BY THE

Incorporated 1819—Charter Perpetual
CASH CAPITAL $1,000,000
(*Absolute and unimpaired*).
With a Surplus of $1,030,423 80
And the prestige of 40 years' success and experience.
The Capital alone being double that of any Fire Insurance Company in the United States.
ASSETS JULY 1, 1859.
Cash on hand & deposited in Hartford Banks $158,5?0 22
Cash in transit and in Agents' hands........ 161,742 96
U. S. Treasury Notes (5 per cent. interest)... 58,576 5?
$30 State Bonds........ 224,000 00
Money due the Co., secured by mortgages.... 361 97
Real Estate unincumbered........ 76,163 75
Bills Receivable........ 7,874 07
Market Value.
168 bonds (6, 7, and 10 per ct. int. annually) 199,000 60
357 shares Railroad Stock........ 87,468 18
50 " Connecticut River Co. Stock..... 1,300 00
2,356 " Hartford Bank Stock........ 341,157 00
9,470 " New York Bank Stock........ 615,575 00
Other Miscellaneous Bank Stocks 71,135 00
$2,030,423 80
TOTAL LIABILITIES.
Unsettled Claims not due........ $88,342 00
Fire and Inland Navigation Risks
Accepted at terms consistent with solvency and fair pr[ofit].
LOSSES EQUITABLY ADJUSTED AND PROMPTLY PAID.
Upward of $11,000,000 of Losses
HAVE BEEN PAID BY THE ÆTNA INSURANCE COMPANY IN THE PAST 40 YEARS.
Organized on a NATIONAL basis, with agencies in the principal cities and towns. Cash transactions, free from the objections of the credit system. Application made to any duly authorized Agent promptly attended to. By strict attention to a legitimate Insurance business this Company is enabled to offer both indemnity for the past and security for the future. Policies issued without delay by W. S. VERNON, Agent.
☞ Office in Louisville, No. 494 Main street, between Wall and Bullitt streets.
W. D. BEACH, Agent, Jeffersonville, and
WM. M. LEWIS, New Albany. aug8 deod&weowly

GEO. B. SLOAT & CO.'S
PREMIUM
SEWING MACHINES!
Prices $50, $60, and $65.

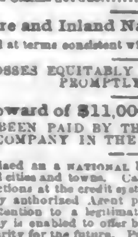

THE two best and most successful Sewing Machines ever yet offered to the public are Sloat and Co.'s New Elliptical Lock Stitch and Improved Shuttle Machine. In speed, simplicity, or adaptation to the purpose of Family Sewing, we challenge the world to produce anything to equal them. They contain all the REAL improvements that have ever been invented and successfully applied to Sewing Machines, thus making them of more general utility and real practical worth, as applied to the purposes of Family Sewing, than anything ever yet produced.
☞ Call and examine for yourselves.
Every Machine warranted and satisfaction guaranteed.
☞ Office and Sales Room, 46 Fourth street, under the National Hotel, Louisville, Ky.
jan31 deodtf S. E. BLAKE, Agent.

THE ADAMS EXPRESS COMPANY
(Office 545 Main street, Louisville)
RECEIVE AND FORWARD DAILY BY RAILROAD Passenger Trains, in charge of special messengers, TO AND FROM ALL PARTS OF THE UNITED STATES Freight of all kinds, Packages, Money, and Valuables.
EXPRESS LEAVES:
At 9 P. M. for Cincinnati and the East;
At 11 A. M. (per Jeffersonville Railroad) for Indianapolis and Terre Haute;
At 11 A. M. and 9 P. M. for Vincennes, Evansville, Cairo and St. Louis;
At 6 A. M. and 2¾ P. M. for Frankfort and Lexington;
At 12 noon by New Albany and Salem Railroad.
For rates, inquire of
anal6 distf S. A. JONES, Agent.

SEAMLESS BAGS.—10,000 various brands for sale by
a30 CASTLEMAN & TORBITT.

EDUCATIONAL.
REV. STUART ROBINSON'S
COLLEGIATE SCHOOL FOR BOYS
WILL REOPEN ON MONDAY NEXT, SEPT. 5.
THIS School is designed more particularly for pupils intending to pursue a full collegiate course, and the number limited to 30 or 35. Tuition $50 per Session of 5 months. a30 d6

MR. HUNTOON'S
School for Boys
WILL REOPEN ON MONDAY, SEPTEMBER 5TH.
Terms for a Session of twenty weeks $40. Modern languages extra. a30 d6*

THE REV. GEO. W. SMILEY'S
SELECT SCHOOL
WILL reopen on Monday, September 5, in the Lecture Room of SEHON CHAPEL, corner of Third and Guthrie streets.
To per Session of twenty weeks in all the English branches $25.
Music and French at Professor's prices. a30 d6

MR. D. M. GAZLEY
WILL recommence his School on Monday, Sept. 5, 1859, for Males and Females, in the School House where he taught the past year, formerly occupied as such by Drs. Moore and Chapman, situated on Center street, between Walnut and Chestnut streets. He would be pleased to receive his former Pupils and others who feel disposed to send to him.
Terms of Tuition per Session or Quarter.............$12 50
a29 3dis2*

HENRY FEMALE COLLEGE,
NEW CASTLE, KY.
S. S. SUMNER, Principal and Proprietor.
THE TWENTY-FOURTH SESSION OF 5 MONTHS of this School will be opened on the first Monday in September.
This School is furnished by its Trustees and Principal with every needful appliance for imparting a solid and ornamental education.
A Corps of Assistants in all departments, unexcelled in any school, North or South, will aid the Principal, who himself devotes his personal and undivided time and energies to the discipline, instruction, comfort, progress, mental and moral, and happiness of his pupils.
The Principal invites parents and guardians, having daughters and wards to send abroad to be educated, to visit this School and to decide upon its just claims to patronage and confidence before deciding where to place them.
TERMS FOR TEN MONTHS.
Board and English Tuition, including every incidental charge, excluding Music and all ornamentals, as well as Books and Stationery, $145 to $155.
aug27 dtf S. S. SUMNER, Principal.

MUSIC.
MISS LIZZIE P. KIRK will resume her Class in Music on the 1st of September.
Refers to D. P. Faulds & Co., H. G. S. Whipple, Noble Butler, James A. Miller, and Charles Duffield. a27 d6

VOCAL MUSIC.
H. GEORGE S. WHIPPLE
WILL resume his Lessons the first Monday in September.
Applications may be left with D. P. Faulds & Co. a27 dis

COLLEGIATE INSTITUTE,
NEW ALBANY, INDIANA.
JOSIAH BLISS, Principal.
WITH MANY THANKS TO MY KIND PATRONS of the City and State; also to those of Kentucky, Missouri, Illinois, and Louisiana for their liberal patronage for several years past I beg leave to renew my proposition—to continue with a limited number of pupils, under my immediate instruction except in the modern languages.
Besides the usual branches, viz: English, Latin, Greek, French, and German, considerable attention will be given to the following, to-wit: Physiology, Agricultural Chemistry, Geology, and Common Law. These are to be exemplified by Lectures with the necessary apparatus, maps, and charts.
Young men will find every facility here for making rapid progress in all their studies. Diplomas awarded to those graduating in Book-keeping.
Boarding and Tuition per Session of five months.....$75
Tuition alone do do 20
Only thirty pupils will be admitted and no deduction for absence except for protracted illness.
Sessions commence on the first Monday in the months of September and February.
REFERENCES.
J. B. ANDERSON, Esq., GEORGE LYMAN, Esq., New Albany.
Rev. R. F. RAWLINS, Rev. THOS. SPENCER, Principals of the Female Schools, New Albany.
NOBLE BUTLER, A. M., GEO. D. PRENTICE, Esq., Louisville, Ky.
W. B. THOMPSON, Esq., Woodsonville, Hart Co., Ky.
For other particulars, address J. BLISS,
New Albany, Indiana.

ENGLISH AND GERMAN ACADEMY,
Second Street,
Between Guthrie and Chestnut streets.
MR. C. J. KNAPP, Principal.
MR. G. WIRTH,
MISS L. SCOGGAN,
MR. C. McMANUS, Writing Master.
THIS SCHOOL will reopen on Monday, September 5.
The system of instruction differs from the pernicious "rote system;" it is oral, natural, and pleasant to the pupils, accomplishing a perfect understanding of everything taught, and the harmonious development of the mental faculties of the pupil—not only the memory, but also the reasoning power and feeling. For those acquiring a German language the best opportunity is offered, the pupils acquiring it in the same way as the natives their native tongue.
Tuition: Six, Eight, and Ten Dollars per Quarter of eleven weeks, according to the different classes. a25 d12*

FEMALE HIGH SCHOOL.
THE second examination of applicants for admission to this School will commence on Thursday, September 1, at 9 o'clock A. M., at the High School Building.
Procure your cards of the superintendent and provide yourselves with slates and pencils.
G. W. ANDERSON,
a23 dtd D Secretary B. T. P. S.

DR. GUENTZ'S SELECT SCHOOL
FOR A LIMITED NUMBER OF YOUNG GENTLEMEN
South side Broadway, bet. First and Brook.
THE duties of this school will be resumed on the 1st day of September.
Instruction given in all branches belonging to a complete English Education, as well as in the Mathematics, the Classics, the Modern Languages, and the Sciences.
Terms per Session of twenty-three weeks, $50.
No extras whatever.
Payment invariably in advance. A. GUENTZ.
a20 j&b112*

UNIVERSITY OF VINCENNES,
VINCENNES, INDIANA.
THE preparatory department of this Institution is open for the reception of scholars. In it is pursued a liberal course of studies calculated to fit young men for entering advantageously into business, or upon the pursuits of literature and science.
Young gentlemen from this school have entered with credit Yale and other Eastern Colleges.
For further information apply to
REV. R. M. CHAPMAN, Principal,
a19 d3wis* or DR. W. W. HILT, Pres't Bd Trus.

PRIVATE SCHOOL.
DR. H. MOORE'S PRIVATE SCHOOL WILL BE reopened on the 5th of September.
English branches with Natural Philosophy.......$25 00
Do do do Algebra or Geometry....... 30 00
Ancient Languages....... 35 00
Do do with the above....... 40 00
Per Session of twenty-one weeks. aug17 dtlSept*

THE LOUISVILLE FEMALE COLLEGE
WILL commence its seventh Annual Session September 5, 1859. This Institution, which was the first class in every sense of the word, offers unusual facilities to Young Ladies in acquiring a thorough and accomplished Education, and that at moderate charges.
An Omnibus, running from the upper part of the city past the Jeffersonville Ferry, will carry Young Ladies to the College in the morning and return them in the evening, free of charge.
Rev. S. PRETTYMAN, A. M.,
a12 dlmis President.

THE KENTUCKY
MILITARY INSTITUTE

DIRECTED by a Board of Visitors appointed by the State, is under the superintendence of Colonel E. W. MORGAN, a distinguished graduate of West Point, and a practical Engineer, aided by an able Faculty.
The course of study is that taught in the best Colleges, but more extended in Mathematics, Mechanics, Machinery, Construction, Agricultural Chemistry, and Mining Geology also in English Literature, Historical Readings, and Modern Languages.
Schools of Architecture, Engineering, Commerce, Medicine, and Law admit of selecting studies to suit time, means, and object of professional preparation, both before and after graduation.
The twenty-6th semi-annual session opens September 12, 1859. Charges, $100 per half-yearly session, payable in advance.
Address the Superintendent, at "Military Institute, Franklin Springs, Ky.," or the undersigned.
P. DUDLEY,
a8 d2mis President of the Board.

A CARD.
THE subscriber intends to devote his entire time and attention to giving instruction on the Piano Forte and Organ, commencing Monday, September 5. A few hours of each week are yet unengaged.
Orders may be left at either of the Music Stores.
a4 d1mis O. W. BRAINARD

REV. GEORGE BECKETT'S
INSTITUTE FOR YOUNG LADIES,
JEFFERSON COUNTY, KENTUCKY.
THIS SCHOOL is situated about five miles from Louisville, in a rural district distinguished for health and beauty. The number of pupils is limited, in order to preserve a home feeling. The design of the Institute is to impart a thorough and accomplished education in all departments. The Principal invites parents, therefore, that while the School is select, and with sufficient stimulus to exertion, the pupils are guarded against unwholesome competition.
The School will resume its duties on Monday, the 12th day of September, 1859.
For circulars and further particulars, address
REV. G. BECKETT,
jy1 d3mis St. Matthew's, Jefferson Co., Ky.

LOUISVILLE
PRIVATE MEDICAL DISPENSARY!
Established for the relief of the misguided and imprudent votary of false pleasure, who, finding that he has imbibed the seeds of a certain loathsome disease, is, from an ill-timed sense of shame, deterred from applying to a physician whose knowledge and capability alone can relieve him in distress.

BEING DESIROUS OF RENDERING myself as proficient as possible in the profession I have adopted, I have recently visited many of the principal Hospitals in New York, Albany, Boston, Philadelphia, &c., where I had the privilege of witnessing many new and scientific modes of treatment in Surgery and of becoming acquainted with many new and valuable remedies, which I am prepared to introduce into my practice for the benefit of those who are so unfortunate as to be afflicted with any of those diseases which come under my special practice. Those who believe they have contracted disease should make immediate application, as, by my improved treatment, I am enabled to cure almost any case in a few days.
YOUNG MEN who, by indulging in solitary habits, have contracted that mind-harrowing and body-destroying disease, seminal weakness, which leads to the most alarming and fatal consequences, should apply immediately, either in person or by letter, and have a cure effected by which new and scientific mode of a quick and radical cure.
MIDDLE-AGED and OLD MEN, who, by excessive indulgence in their passions, have produced a debility in advance of their years, can consult Dr. Gates with the fullest assurance of being again restored to that state of health which they should have enjoyed had they never committed.
Persons contemplating marriage and having any doubt as to their physical ability to enter into that solemn contract, should apply at once to Dr. Gates, who will remove all obstacles to a perfect and happy life.
In all cases which he undertakes, he guarantees a perfect and permanent cure, no matter who else has failed.
"Dr. Gates' Private Medical Treatise on Sexual Diseases," a new and revised edition, handsomely illustrated with numerous plates and engravings representing the genital organs of both sexes in a healthy and diseased state. Treating on all private diseases incident to both sexes, as gonorrhea, syphilis, seminal weakness, and sexual debility, nervous weakness, impotence, &c., with instructions for general weakness and permanent cure, sent to any address.
PRICE TEN CENTS.
TO THE LADIES.—Dr. C. is agent for M. La Croix's French Preventive Powders, by which those who, from any cause, deem it necessary to avoid conception, can do so without incurring danger to health or constitution; price $2. Also, agent for Madame Capraud's Female Monthly Pills, a sure and effectual remedy for irregularities, Obstructions, &c., price $1. CAUTION: Females who are pregnant, should not use them as they are sure to produce miscarriage. The Pills and Powders sent by mail to any part of the country.
Persons at a distance may be cured at home by addressing a letter, stating case, symptoms, length of time the disease has continued, and have medicines forwarded free from damage or curiosity, to any part of the country, with full directions for use.
Consultation may be held from 8 a. m. to 9 p. m. (on Sunday from 1 to 5 p. m.), at his office, northeast corner of Third and Market streets. Private entrance on Third street, Louisville, Ky.
☞ Secrecy inviolable! Don't forget the name and number. All letters should be addressed to
H. GATES, M. D.,
f28 dis&weowly Louisville, Ky.

Timothy Seed,
CROP of 1859, in store and for sale.
a30 H. B. HOWARD.

WEDNESDAY, AUGUST 31, 1859, 1 A. M.

DEPARTURE OF TRAINS.

JEFFERSONVILLE RAILROAD.

LEAVE JEFFERSONVILLE:
Cincinnati Express at ... 6:45 A. M.
St. Louis, Indianapolis, Chicago, and Cairo at 11 A. M.
Cincinnati, St. Louis, Indianapolis, and Cairo at 10 P. M.

New Albany and Salem Railroad.

LEAVE NEW ALBANY
Chicago Mail Express at ... 5.30 A. M.
St. Louis Day Express at ... 12.05 P. M.
St. Louis Night Express at ... 8.45 P. M.

Louisville and Lexington Railroad.

Passenger Train No. 1 at ... 6.20 A. M.
Passenger Train No. 2 at ... 2.15 P. M.
Accommodation Train at ... 4.45 P. M.

Louisville and Nashville Railroad.

Nashville Express at ... 6.30 A. M.
Lebanon Express at ... 6.30 A. M.
Nashville Accommodation at ... 3.15 P. M.
Lebanon Accommodation at ... 3.15 P. M.

See fourth page for city advertisements.

Reception of ex-Gov. Morehead.

The Committee of Arrangements met last evening at the Mayor's office and made the following programme for the reception of the Hon. Charles S. Morehead:

1. The citizens of Louisville disposed to join in the reception will assemble at the Louisville and Frankfort depot at 7 o'clock this evening.
2. The arrival of the train containing Ex-Gov. Morehead and the Frankfort committee will be announced by a salute fired by the Louisville Artillery under the charge of Capt. Watkins.
3. Upon the arrival of the cars, a procession will be formed, with a band of music in front, to proceed to the Galt House.
4. Citizens will form two and two.
5. The military companies of the city and all other civic and benevolent associations which have time to notify their members are invited to participate.
6. Thomas P. Hughes, Esq., is designated as Chief Marshal, and Dr. Robert J. Breckinridge and Thomas H. Hunt, Esq., as Assistant Marshals, who will announce their further orders in the Bulletin of this evening.
7. Arriving at the Galt House, the ceremonies of reception will take place, and then the meeting will adjourn.

Mr. Charles H. Talbot, one of the instructors in the Kentucky Institution for Deaf Mutes at Danville, will be at the Exchange Hotel for a few days. He visits this city for the purpose of seeking and having sent to the Institution the mutes that are resident here, and will be much obliged to their parents or friends if they will call upon him, and to any one knowing of a deaf mute child in the city, who will communicate the fact and place of its residence to him.

There is about one mute to two thousand in the whole population of the country. This proportion would give to Louisville thirty or thirty-five deaf mutes. At the lowest calculation, there must be fifteen or twenty in this city, and yet there are but three pupils from here at the Institution. We hope our citizens will aid Mr. Talbot in searching out for education these unfortunates, most of whom are in families who will do nothing in their behalf without the advice and prompting of benevolent neighbors. The State has made full provision for their support and instruction, clothing excepted, and in this assistance will be given where absolutely necessary.

Grayson Springs will continue open for the reception of visitors during the entire month of September.

Union Meeting House postoffice, in Madison county, has been discontinued.

We ask the attention of our readers to the advertisement of our friend J. M. Armstrong, dealer in men's and boys' clothing, corner of Main and Fourth streets, opposite the National Hotel. Mr. A has just received his fall and winter stock, which will be found unusually large and select. His stock of youth's clothing suitable for young men going from the city to school or college is now ready for inspection. Our friends will consult their interest by calling on Mr. Armstrong.

Fifth Annual Fair of the South-Western Agricultural and Mechanical Association.—The near approach of this interesting local exhibition, which will take place September 20th-24th, has induced us to look with more attention through the premium list of the Board of Directors, than we did upon its first publication several weeks ago. It is the best list, in our judgment, that has yet been prepared, and, if the finances of the Association can stand it, will, we doubt not, give entire satisfaction to the stockholders and the public. It provides for distributing among competitors, in the form of plate and money premiums, upwards of four thousand dollars, so arranged as to embrace every leading class of agricultural products.

Class A includes blooded cattle, fat cattle, and milk stock, and we observe in this division one premium of $50, one of $30, and no less than seven of $20 each. Class B includes sheep of the various popular breeds, with all the premiums ranging from $10 to $15. Class C, hogs, with premiums of like amount. Class D embraces horses of all descriptions, arranged in appropriate subdivisions—and premiums of $50, $40, $30, $25, and $20 are liberally, and, we hope, judiciously, distributed throughout this whole class. Class E embraces jacks, jennets, and mules, with premiums ranging from $25 down to $10. This completes the classification of live stock, and division first.

The second division includes all agricultural machinery and farm implements, with iron castings, mechanic's tools, &c., &c. Domestic or household manufactures, needle work, both ornamental and useful, products of the field and garden, works of art, fruits and flowers, products of the dairy and pantry, and sundry miscellaneous articles, constitute the third division. And in each of these two general divisions, as well as in the first, the most liberal provision has been made for premiums. For farm engines, harvesting machines, threshers, and some other leading articles, a premium of $25 each is to be given, while $20, $15, and $10 premiums are numerous, meeting the eye at every turn of a page.

Among the new features in the premium list for the present year are two items that we mention with especial pleasure, viz: For the best specimen of skill and workmanship, in any class of industry, by an apprentice of Kentucky under twenty-one years of age, $25; and for the best invention by an apprentice or a youth of Kentucky, under twenty-one years of age, $25. Honor to the Director who suggested and the Board which provided those two premiums. They evince an enlightened liberality, and should incite our young men to the utmost stretch of their powers, to produce something worthy of exhibition, and worthy the notice and appreciation of such a Society as the Southwestern. What is $25 this year, if it call out the right sort of effort, will doubtless be $50 next year, and probably $100 the year after.

To orchardists and gardeners we observe that much better premiums are to be paid this year than have been paid heretofore, while florists have been equally well remembered. Twenty-five varieties of apples and twenty-five of pears call for a premium of $15 each, while the best collection of fruits of all kinds will secure $30, and the second best collection half as much. So the best collection of roses in bloom calls for $15, the best floral display $30, and the best ornamental arrangement of flowers and plants, of various kinds, $50.

Such premiums will unquestionably bring out the best, in all departments, that exhibitors may be able to show; and this will make up a fair that will attract people by thousands and thousands from far and near. We can hardly be mistaken when we predict that the fifth annual fair of the Southwestern Association will be the best, in some respects, that the society has yet held.

The directors of the Southwestern Agricultural and Mechanical Association hold a meeting at their room in this city this morning at 10 o'clock.

Triennial Masonic Meetings.—The triennial meetings of the supreme governing bodies of Masons this year occurs at Chicago. In 1856 they met at Hartford, Conn.; in 1853 at Lexington, Ky., &c. The Grand Encampment of Knights Templar, organized in 1816, controls 16 State Grand Bodies and about 100 Subordinate Encampments. Membership about 5000.

The General Grand Royal Arch Chapter, organized 1797 controls 26 State Grand Chapters, with a membership of some 20,000. The triennial meetings of these bodies are very full and composed of the representative men of the respective orders.

A correspondent calls our attention to the necessity of "Fire Wardens." He says all other cities have them. His attention has been directed to the matter by the recent fire on Bullitt street. The ruins were besieged early in the morning, before the fire engines had ceased throwing water, by men, women, and children, carrying off everything of value they could lay their hands on.

Our exchanges from every quarter inform us that all Sunday night the heavens were telling of God's glory. The auroral lights in the early part of the evening were but precursors of a more brilliant display at intervals up to three o'clock in the morning. They did not present the usual waves and flashes from the northern horizon to the zenith, but large, luminous masses of a perfect hyacinthine hue would hang like clouds in the eastern sky and then float gracefully over to the west, with undulations or pulsations which were extremely beautiful. We have seen nothing so wonderfully sublime since the great meteoric display of 1833. We hope our astronomers, who keep watch on the "lighthouses of the skies," were attentive observers of these phenomena and will give us scientific accounts of them.

In the official returns which we publish, the vote of McLean county is omitted. We do not know whether this is a mistake of the Yeoman, from which we copy, or whether the returns were not received.

We would call the attention of our readers and the ladies in particular to the large and fine stock of gold and silver watches, jewelry, plated ware, and fancy goods which Mr. R. H. Robinson is now opening at No. 82 Fourth street. Mr. R. has just returned from the Eastern cities with as fine a stock of goods in his line as was ever opened in this city. His goods are now open, and will be sold low at wholesale or retail. Go and see.

On the 23d and 24th, 3,276 bales cotton, of which 3,064 were new, were received at New Orleans. These receipts are unusually large for the season.

RIVER AND STEAMBOAT MATTERS.

The river is falling here. It had receded 4 inches in the last twenty-four hours. Last evening there were 3 feet 9 inches water in the canal. Weather pleasant.

A dispatch from Evansville from Capt. Bunce states that the John Gault was at Mt. Vernon with a broken shaft, and will therefore lie over one week.

The boats going out today are the Ashland and Uncle Ben for New Orleans, the Jennie Whipple for Arkansas, the John Bell for Cairo and Memphis, the Kate French for Henderson, the Bowling Green for Leavenworth, and the Superior for Cincinnati.

The fine steamer S. P. Hibberd, in command of Capt. J. B. Archer, will leave for Cairo and Memphis tomorrow evening.

The steamer Duncan A. Carter, the sinking of which in the Missouri is announced by telegraph, had the following cargo: 34 head cattle, 78 hhds tobacco, 190 bales hemp, and a lot of dry hides.

The Morehead Supper.—We are advised that the Committee having the Morehead Supper in charge have decided to postpone it until some day of next week, it being found impossible to make the necessary arrangements for to-night. Meanwhile sub-committees will be appointed, who are requested to act vigorously and efficiently, that the festivity may be worthy of the recipient and of the city.

Police Proceedings—*Tuesday, August 30th*—Thomas Hainsy, Peter Hainey, Thos. Farrell, and Ed. Armstrong bailed out of the workhouse.

Wm. Ingles alias Alex. Norton, forgary. Continued until September 12th, and Commonwealth witnesses recognized.

Eugene McCune, drunk. Bail in $200 for six months.

Com'th vs Simon Meyer, dealing faro. Verdict guilty and fined $500.

We refer our readers to Mr. C. C. Spencer's sale of real estate this afternoon, and we cannot too strongly urge capitalists to invest now. The lots to be sold are eligibly located and must of necessity increase in value. The sale will be wholly without reserve. Mr. S. also sells this morning Mr. H. Cary's furniture and store fixtures. See advertisements.

Louisville and Portland Railroad.—We ask attention to a couple of communications on our first page, from Mr. Dennis, superintendent of the Louisville and Portland Railroad, defending the management of the road.

The New Albany Ledger informs us that there is a place in Perry county, Ind., called Rono. It is a short distance above Rome. It was in this neighborhood that the seven Prathers—father, mother, and five brothers—had their headquarters.

By Adams Express we have received Cincinnati, Nashville, and St. Louis papers in advance of the mail. The latter were delivered by Mr. Howall, of the Jeffersonville railroad omnibus line.

Sweeney, the newsboy on the Nashville railroad, has also brought us a Nashville paper.

Rev. Robert Graham, of Arkansas, now Professor of Belles Letters in Kentucky University, and Rev. James Henshaw, of Mo., are in our city. The former gentleman will preach this evening at 8 o'clock at the Christian Church, corner of Fourth and Walnut streets.

Arrest of a Missouri Judge.—Judge John Watson was recently arrested at Keytesville, Chariton county, on the charge of having been one of the party who broke open the county safe, about a year and a half ago, and robbed it of some $5000. The grand jury of that county indicted him for grand larceny and burglary, and he was required to give bail to the amount of $2000. This case attracts a great deal of attention, partly from the fact that the accused is a man of considerable wealth, and at the time the crime was committed was one of the Judges of the County Court.

Dupont's Bath House.—Among the luxuries must hereafter be enumerated the Artesian baths. The building is a formidable and beautiful one, and its interior is got up with great neatness. The bath rooms are carpeted and large. The baths can be had cold and warm. The heating of the water is effected by steam which passes through a pipe into the bottom of the tub, and can be turned on and off at pleasure by the mere working of a screw. The water can thus be regulated to any temperature. There are also shower baths in several rooms.

The entrance to the gentleman's bathing rooms is in the lowest door on Tenth street, and to the ladies' bathing rooms one door above. The latter are in the second story and furnished with elegance. The new building will also have an entrance to the fountain.

The well and bath houses were visited by hundreds of ladies and gentlemen yesterday, who were all delighted with the excellent arrangement.

Mr. Kellogg has the general superintendence of the whole establishment, including the paper mill, and Capt. Warriner has the management of the bath house. He is accommodating and courteous, and well suited for the position.

The Cincinnati Gazette has an account of a negro who was found in a market-house in a destitute condition and said he belonged to a man residing back of Newport. The officers delivered him to the U. S. Marshal at Covington, and were promised a portion of the reward for capturing him. It turned out afterwards that the negro was free, and that he had been induced to tell this story by two white men who had a pique against the officers and wished to drum up a charge against them for the purpose of sending them to the penitentiary.

We are indebted to our neighbors of the Democrat for a copy of the inaugural address of Gov. Magoffin.

The venerable Rev. Dr. Dana, one of the oldest living divines of New England, died at Newburyport on Friday.

Arrival of the Overland Mail.—The California overland mail, which left San Francisco on the 8th inst., arrived at St. Louis on Monday.

Election in the Choctaw Nation.—Leflore, the anti-progressive candidate, has been elected Governor of the Choctaw Nation, over Coleman Cole, the progressive candidate, by about eight hundred majority. The whole of the anti progressive ticket has been elected in the Nation. —*Fort Smith Times, June 25.*

Gold Excitement.—A correspondent writes that gold has been discovered in about 40 miles of Gainsville, Texas, which has produced considerable excitement. A great many have gone to the new discovery. We shall have particulars soon.—*Ibid.*

Mac Fields Hung.—After all the threats and bluster in the Cherokee Nation about rescuing Fields from the officers of the law, he was hung on Saturday last at Illinois Court House, C. N. He made no confession.—*Ibid.*

Mint Statistics for July.—During the month of July 800 deposits of gold bullion, weighing 67,337 ounces and worth $1,841,351, and 24,836 ounces of silver bullion, worth $30,086, were deposited in the mint; and the coinage of the same period amounted to $1,640,000 in double eagles, $30,000 in eagles, and $30 000 in half dollars.—*Alta*, 7.

California Lion.—A few days ago, says the Red Bluff Beacon, Mr. Cochran killed, on his ranch, on South Cottonwood, a lion, measuring eight feet from the nose to the tip of the tail, and weighing 150 pounds. He was first seen with a hog in his mouth, weighing twenty pounds, when the dogs made at him, causing him to take refuge in a tree with his prize, where he was shot by Mr. Cochran.

Indian War in the North.—An Indian war has broken out in the northeastern part of the Sacramento valley. A party of men hired by the settlers in that vicinity went out Indian hunting and killed fourteen male Indians, one squaw, and one white man who was with the Indians. The squaw was killed while shielding a "buck" with her body. The white man's corpse was not recognized, but his scalp was taken. It is said the Indians are well supplied with ammunition, and such articles as sugar, coffee, &c., which were presumed to be obtained through the "squaw men" on Butte creek, where there are forty or fifty.

Later from Mexico.—Four days later advices have been received at New Orleans:

A revolutionary movement had been made at Jalapa, where Robles Pezuela still was, but it had been quickly suppressed. A number of arrests were made, among them a number of officers, who were sent off to the city of Mexico.

[Special Correspondence of the Picayune.]

Vera Cruz, Aug. 13, 1859.

It is now nearly the middle of August, and unusual and most strange it is, that Vera Cruz continues entirely free from vomito (yellow fever), small pox, and, in fact, almost every other disease.

Political matters remain tranquil. Nothing, in fact, has transpired in the past month worthy of note. The Constitutional party here are awaiting, in anxious suspense, news from Senor Lerdo de Tejada and his mission to the United States.

It is said that commissioners are on the way from Gen. Miramon to Vera Cruz, to confer with the Constitutional Government in reference to peace; but this is doubted.

Our Minister, McLane, and his Secretary of Legation, have been sojourning at San Andres de Tuxtla for the past month, and are enjoying good health.

CRAB ORCHARD RACES—FIFTH DAY.

F. G. Murphy's br. f. Ellen Doyle, 3 years old, by Lexington, dam by imported Margrave	1	1
Thos. G. Moore's b. h. Marengo, 4 years old, by Sovereign, dam Isabella, by Boston	2	2
A. Keen Richards' c. m. Wax Wing, 4 years old, by Wagner, dam by Glencoe	3	3
Time:	1st heat.	2d heat.
First mile	2 20	2 23
Second mile	1 55	1 52
Third mile	1 47½	1 51½
	6 02½	6 06½

MARRIED,

On the 25th instant, by the Rev. Jas. H. Dennis, at the bride's residence, Floyd county, Indiana, Rufus Walt to Matilda Massey.

New Albany papers please copy.

On the 25th inst., by the Rev. J. R. Strange, Rev. E. F. Lemon, of the M. E. Church, to Miss Cynthia Mocandless, all of Livingston county, Ky.

On the 23d inst., by Rev. D. Bruner, Richard Boarn, of Harrisonville, Shelby co., Ky., to Miss Jennie Thacker, of Anderson county, Ky.

On the 28th inst., by the Rev. Wm. Holman, Mr. John N. Latterell to Mrs. Ann E. Tremmley, both of this city.

DIED.

On the morning of August 30, at the residence (Chestnut st.) of her son-in-law, James Thompson, Esq., Mrs. Jane W. Baird, aged 85 years.

Funeral service by the Rev. Wm. L. Breckinridge this morning at 9 o'clock. Her friends and the friends of the family are invited to attend without further notice.

PHOTOGRAPHS OF THE GREEN RIVER BRIDGE AT WEBSTER'S GALLERY, 475 Main street.
ALSO, EXCELSIOR PHOTOGRAPHS, COLORED PHOTOGRAPHS, AMBROTYPES, and the IVORYTYPE, which is the Type of all Types, taken at this Gallery in the highest style of the Art. jy6 dtf

THE INAUGURATION.

Frankfort, August 30.

To the Editors of the Louisville Journal:

On Monday afternoon the "unterrified" began to show themselves in Frankfort in small squads from the neighboring counties, preparatory to the coming events of Tuesday.

On Tuesday morning at sunrise Capt. Sam. Goin's Artillery Company fired a national salute from the Arsenal on the hill above the city.

At about 9 o'clock Capt. Morgan's Company of Riflemen, from Lexington, a fine looking set of men, finely equipped, and Capt. Goin's Artillery, with four pieces of cannon, marched out on the Lawrenceburg turnpike, preceded by the Committees of Reception and Arrangements, to meet the newly elected Governor. These committees met the Governor at the county line, received him into an open barouche drawn by four white horses, and came with him to the city limits on the south side of the river. There the procession was formed in the order prescribed in the published programme, viz:

Programme of the Ceremonies of Inauguration on the 30th of August, 1859.

At half-past seven o'clock the Committee of Reception, composed of the gentlemen who were appointed at the public meeting on the 15th instant, as follows:

A. J. James, Jno. A. Holton,
A. G. Hodges, Orlando Brown,
J. P. O'Hara, Anthony Crockett,
L. A. Thomas, Alexander Julian,
D. S. Crockett, S. I. M. Major,
P. Swigert, Henry C. Hodges,
T. D. Carneal, L. Tobin,
J. B. Gentry, N. Heffner,
A. W. Dudley, M. B. Chinn,
Isaac Wingate, E. G. Graham,
Thos. Steele, R. R. Bolling.

Will assemble at the Mansion House, and proceed in carriages, buggies, or on horseback, to the county line on the Frankfort and Lawrenceburg turnpike, where they will receive, welcome, and escort the Governor elect to the city limits in South Frankfort, where a procession will be formed under the superintendence of the Chief Marshal and his assistants.

Order of Procession.—The procession will be formed immediately upon the arrival of the Governor elect at the city limits of South Frankfort, in the following order:

Scott Brown, Chief Marshal.
Music—Menter's Brass Band.
Military Companies.
John B. Major and D. W. Lindsey, Assistant Marshals.
The Committee of Arrangements.
Geo. R. Vallandigham and Jas. M. Crockett, Assistant Marshals.
The Governor Elect, in an open Barouche.
The Committee of Reception.
Lewis D. Craig and R. F. Duvall, Assistant Marshals.
State Officers.
Judges of the Courts.
Civil Officers.
Ministers of the Gospel.
City Council and Officers.
Geo. B. Burnley and Gran. Williams, Assistant Marshals.
Visiting Strangers.
Citizens.
Samuel Grayland James K. Ashmore, Assistant Marshals.

The procession, after passing across the bridge, will move down Wapping street to Wilkinson street, down Wilkinson street to Main street, up Main street to High street, down High street to Clinton street, down Clinton street to Wilkinson street, up Wilkinson to Broadway street, up Broadway street until it fronts the Capitol Square, when the Committee of Arrangements will conduct the Governor elect to the portico of the Capitol, where the Governor will introduce him to his fellow citizens.

Address of the Governor Elect.
Oath of Office.
Music.

From thence the Governor will be conducted by the retiring Governor and the Committee of Arrangements to the Executive Buildings of the State Department.

While the procession is marching, and immediately after the oath of office has been administered, salutes will be fired by the Artillery Company under the charge of Capt. Sam. Goins.

J. W. SOUTH, J. W. PRUETT,
G. W. OWEN, A. W. VALLANDINGHAM,
W. S. DOHONEY, JAMES M. TODD,
W. H. KEENE, HUGH RODMAN,
A. KAHR, JNO. O'CONNELL,
Committee of Arrangements.

After marching through the principal streets, the procession halted at the Capitol Square, where the newly elected Governor, after being saluted by Capt. Morgan's company, was escorted by them to the stand which had been erected and was occupied by the committee of reception, the retiring Governor, C. S. Moorehead, the Governor elect, Hon. Beriah Magoffin. Governor Morehead introduced Mr. Magoffin to the ladies and gentlemen assembled. Gov. Magoffin then proceeded to read his inaugural address.

The management of the day's proceedings was in the hands of gentlemen of both political parties, as should be the case on all such occasions, and, as far as we have heard, everything passed off in quiet and good order.

Gov. C. S. Moorehead retires with the kindest wishes of all good men of all parties for the devotion he has shown to the State's interests and the welfare of the people.

There are a great many ladies and gentlemen in our city who anticipate gay a time at the grand ball which is to come off tonight at the Capitol Hotel.

A. H.

Memphis, Tenn., August 26, 1859.

To the Editors of the Louisville Journal:

Gentlemen: Your readers are aware that for the past few years it has seemed that the conservative principles of Tennessee were passing away, and that the lessons of wisdom, taught to her children in common with those of the whole Union, by Clay and Webster, were forgotten. But the events of yesterday in this city have proved that the stainless principles of 1840 and 1844 yet survive, hidden in the hearts of the people.

It is very probable that you in Kentucky may not understand how it was that the people of Memphis should be so intensely moved by the election of Emerson Etheridge in the Ninth District, as to give him a public reception. But you must remember that his is a Democratic district, giving Gov. Harris a majority of about four hundred, and that the Administration at Washington has used all the means in its power to prevent the return of Etheridge. But he triumphed, and ere long, loud huzza went up from the Opposition of the State. It is confidently asserted here, and not denied, that Gov. Harris has said he would rather have lost his own election than that Etheridge should have defeated Atkins. This indicates the interest taken here in the contest.

Yesterday Mr. Etheridge spoke for about three hours to about five thousand people, and it was then that many of us for the first time learned the boldness of his argument, the fierceness of his denunciation, his aptness of illustration—in a word, the deep magic of his eloquence. The newspapers will give you a sketch of his speech, which I cannot attempt in the narrow limits of a hasty letter. He reaffirmed as his platform the old Whig principles of a United States Bank, land distribution, protection to American industry, and internal improvements. This will be hailed with delight throughout the country, the old Whigs will greet it as a sign and prophetic token of a resurrection.

Hon. John Bell also spoke for a few minutes yesterday, and last night ten thousand people listened to Etheridge, Sneed, Alcorn, of Mississippi, and others. Today Mr. Bell will speak at length upon the political signs of the times, and the hall will not be able to hold the crowd. The old veteran is hale and hearty, and speaks with more vehemence and interest than for many years past. There are two men whom the people of Tennessee love and reverence—two whose hands are holy from the stains of political corruption—John Bell and John J. Crittenden. And who will say they shall not be honored?

C.

From Central America.—We have Panama papers to the 18th inst.

The Chiriqui excitement still continued and several vessels had left Panama for the region of the new discoveries. Mr. John Power, one of the editors of the Panama Star and Herald, is among those who have left, for the purpose of making a personal inspection of the state of affairs and reporting the result in his paper.

The latest news from the region is given in the Star and Herald as follows:

The schooner Josefa arrived in port on the night of the 16th inst., bringing news from David to the 12th inst.

The reports continue to be of a highly favorable character, and large quantities of gold continue to be taken out of the graves.

The party who went up to Chiriqui in the Josefa on the 20th of July, for the purpose of digging, are so well satisfied that they have concluded to remain, notwithstanding the heavy rains that prevail at this season, and they are now successfully engaged at the diggings.

Mr. Hawes, who has returned for the purpose of taking up another stock of goods, has brought down a quantity of very splendid specimens. He calculates after a very careful investigation that he has seen at least two hundred and fifty thousand dollars worth of these gold images in the houses of the poor people of David, but he thinks there must be a great deal more he did not see as they are very shy about exhibiting them to strangers.

It is strange that among all the variety of figures which have been found, there is not one which represents either a horse, cow, pig, dog, cat, or any other domestic animal, strong proof that they were made by a race which existed prior to the introduction of such animals to this continent.

Since the foregoing was put in print we have seen a quantity of the earthenware curiosities brought from Chiriqui by Mr. Hawes.

They consist of water jars, cooking pots, images of men and women &c., all of beautiful workmanship and many of them painted with strange devices. Among the rest is a large stone for grinding maize; it is carved in the shape of a tiger and is a rare specimen.

The entire lot would be highly prized either in the States or Europe, and it is to be hoped that before long some light may be thrown on the history of the strange race of people to whom these antiquities belonged, for as yet even the age in which they lived appears to be veiled in mystery.

On the 16th inst., Flag Officer Long took leave of the officers and crew of the Merrimac, and Commodore Montgomery, having taken command of the Pacific squadron, hoisted his pennant and was saluted by the vessels of war in the harbor.

Commodore Long arrived at New York in the Moses Taylor.

THE TERRIBLE STATE OF AFFAIRS IN VENICE.

New York, Aug. 29.

The Tribune has a letter from Rovigo, a town of Austrian Italy, from a native Venitian, which paints in colors such as only truth supplies to the pallet, the suffering which the poor abandoned Venitians are undergoing at the hands of the Austrians. The writer says:

I found Venice all sorrow, desolation and misery—St. Mark's Square deserted, the coffee houses empty, most of the stores shut up. The military, however, amuse themselves by having the band play every evening in the square, and during those hours, even the few Venitians who repair there, leave it. The public walk on the river is crowded with Austrian military and civil officers of every description, and their families, many of whom have already made their return to Venice. Of those Venitians who have not emigrated, whoever can retires to the country. During the night frequent and numerous patrols beat the streets, stopping and examining every passer by. Governor Aleman has published a proclamation announcing that the state of siege continues with the same rigor as before the proclamation of peace.

The process against Countess Contarini and her imprisonment, of which you have probably heard, continues in force. Ascoli has been set free. Of the sixty politically suspected veterans who were arrested in May nothing is known, but that they have been to Joseph Stadt, in Moravia. All intercourse between them and their families is interdicted. Parties attempted to take advantage of the general discouragement caused by the proclamation of peace, to promote an address to the future Congress in favor of Venice as a dukedom, under the Archduke Maximilian, but the project failed, fifteen signatures, all of them only too well known, being all that could be obtained. The general hate of everybody and everything Austrian has gathered such additional strength through our late afflictions that the Archduke with all his former deserved popularity, and though he had no hand whatever in our sufferings, would at best be submitted to in resignation, but cheerfully accepted never, not even as a remedy for our present extreme hardships or as a choice of evils. Venice asserts her claim to national independence, steadfastly as ever. No one of our emigrants have returned, as nobody puts any faith in the treacherous hypocritical clause appended to the peace preliminaries in the shape of a promise of amnesty, and we are many thousand miles from dreaming that we belong to a territory which is a remote member of a confederation of independent Italian States.

Arrest of a Mail Robber.—Lewis, alias Cobb, whose arrest on suspicion of horse-stealing was mentioned by us yesterday, has been recognized by Deputy Sheriff Swan, as Lewis A. Noble, an individual at present under indictment in one of the courts of Georgia, for robbing the mails. He will be retained in custody till the facts in the case are definitely ascertained, or until a requisition for his person is received from Gov. Brown, of that State. —*Memph. Bull.*

At the State Fair of the Pennsylvania Agricultural Society there is to be "a steam fire engine tournament."

FINE TOBACCO.—Brown's Celebrated Extra Chewing Tobacco for sale by [a27] HIBBITT & SON.

GOVERNOR MAGOFFIN'S INAUGURAL.

Ladies and Fellow Citizens:

In entering upon the discharge of the high trust to which you have called me, I beg leave to return you the warmest thanks of a sincere and grateful heart. Most highly appreciating the distinguished honor you have been pleased to bestow upon me, and deeply impressed with the importance of the grave and responsible duties growing out of that position, I invoke the Great Ruler of the Universe for that wisdom, moderation, and justice in their fulfillment, which will insure the peace, prosperity, and happiness of the people. May His guidance and protection be vouchsafed to us, and may His choicest blessing fall upon you!

Born, educated, raised in the center of the State, there is no spot on earth so green to me as the soil of Kentucky. She has many wiser, but no truer or more loyal sons than I am—none more devoted to her welfare, or to whom her people are dearer. For the first time within the last twenty-five years the freemen of Kentucky have decided at the polls upon an entire change of officers in the administrative policy of our State Government. Emulating the example of our predecessors in all that is good and avoiding it in all that is evil, may we not hope, when we behold the ready, dutiful, and even graceful, though it may be somewhat reluctant obedience of the minority who have so long held power, to that decision that such a system of policy, based upon sound principles, may be inaugurated as will produce good will between the opposing parties, and result in greater benefits to the people? That decision is a triumphant vindication of the administration of President Buchanan from the charges of fraud and corruption, and of the principles and policy advocated by the Democratic party of Kentucky. The ready acquiescence of the Opposition—the peaceful, prompt, and cheerful obedience of those who have so widely differed with us, is a sublime illustration of the quiet and harmonious though peaceful workings of our beautiful republican system of government.

Upon the question of slavery, which has constituted so prominent an issue in the late exciting canvass, the Democratic party fully indorsed the doctrine of the Supreme Court of the United States, in the Dred Scott decision. In the language of that decision, they hold that "the right of property in slaves is distinctly and expressly affirmed in the Constitution," and that "the only power over it conferred by Congress is the power, coupled with the duty, of guarding and protecting the owners in their rights." The power to protect does not carry along with it the correlative power to impair or destroy. The Territories are the property of the States, and all have an equal right to go there with their property and be protected in its enjoyment. The people who emigrate there have the right to, and will determine for themselves whether they will or will not have slavery, when they have framed a constitution and proposed to Congress to come into the Union as a sovereign State, but they have no right to do so while in a territorial condition. The Democratic party is pledged to resist all attempts at a renewal, in Congress or out of it, of the agitation of the slavery question, under whatever shape or color the attempt may be made. That grand old party has never changed its name, its purposes or its principles, nor has it ever broken its pledges. The party in Kentucky will stand by them now; it will keep the faith, and continue to be true to its promises and to its friends in every section of the country; it will stand by its nationality, and now that the Union is in danger, it will adhere more firmly to its policy and cling more closely to the principles which have given expansion, greatness and glory to the republic, and which alone can preserve it.

Since the late election our position cannot be misunderstood. The people of Kentucky have spoken decisively at the polls, after full discussion all over the State, between my very able and distinguished competitor and myself, in favor of "non-interference by Congress with the question of slavery in the States and Territories."

The Democratic party (under the lead of Mr. Clay, if you choose,) had succeeded in removing this dangerous question, in 1850, from Congress to the Territorial Legislature, thence, if need be, to the Courts. It was a satisfactory settlement to all but the Freesoil party, which struggled, as if for life, to keep it in Congress, where they claimed to have full power over the whole question, and had announced their intention to exclude slavery from the Territories as soon as they had the majority. The settlement of the question in the Compromise measures was ratified by both the National Conventions which met in 1852; and when it came up again in the introduction of the Kansas-Nebraska bill in 1854, it was again adopted—removed from Congress—localized upon the same principle, and that unjust and odious restriction, the Missouri Compromise repealed.

The South—the whole country—breathed freer after the second victory over the Republicans, who again made the most desperate struggle to keep up its agitation in Congress, and thus arraying one section of the Union against the other, completely sectional parties and get the power into their own hands. Again was the position taken by the Democratic party, and advocated and voted for by almost the entire South, indorsed by the conventions in 1856, which nominated Mr. Buchanan and Mr. Fillmore, and opposed more bitterly than ever by the Republicans. There was no difference of opinion in Kentucky. The Opposition Governor, their prominent politicians, their orators on the stump, backed by the press and the people, were understood to occupy a similar position to ours. It was in their speeches, their newspapers, their resolutions in convention, and finally the resolutions passed by them in the Kentucky Legislature, where they had a majority. It was the Old Line Whig, the Know-Nothing position, the position of all parties, and fully embodied in the Opposition address adopted at the convention which nominated my worthy competitor on the 22d of February last.

I must confess that I was not a little surprised when I saw the position that the agitation of the question should be left out of Congress, and that the existing laws upon the subject must be adhered to as a *final* and complete settlement, and without cause abandoned. No one in the Territories had complained of any lack of protection by law. Nothing had occurred to show the inadequacy of the laws, or that the courts were powerless to protect slave property in the Territories; and yet, in order to distract, divide, and utterly ruin the only national party in existence, the position of our opponents was suddenly abandoned and the question dragged into the issues without any grievance having been made known. That purpose has been thwarted. There never was a time when that glorious old party, whose mission it is to build up and save the Union, with all its timely and noble accessions of strength from the gallant and patriotic Old Line Whigs, was more deeply impressed with the importance of being thoroughly reunited. The Democratic party is a unit upon all the essential practical principles and questions it has ever advocated.

The people have so decided at the polls by an overwhelming majority; and now that the battle is over and the excitement passed away, may we not hope that the Opposition will cease the discussion of this dangerous, exciting, and impracticable question? Surely no good to the slave States or to the country can grow out of it, but incalculable evil. If the Republican party ever can succeed, it must be from the agitation of this sectional question in Congress. Instead, then, of fancying evils which may never happen—instead of non-action or unfriendly or unconstitutional legislation, which may never occur, and, if it does, may, and we believe it will, find an adequate remedy in the existing laws, the constitution, and the courts, instead of supposing that the Territorial legislatures will proceed contrary to all justice, experience, precedent, custom, and reason to disregard totally their uniform practice and all social and constitutional right and duty in their refusal to pass or in enacting such laws—had we not better wait until they act or refuse to act? "Sufficient for the day is the evil thereof" is a very old and a very wise maxim. Have the rights of anybody yet been violated? Has any Territory yet passed laws detrimental to slave property? Has Kansas, with an overwhelming anti-slavery majority, done it, even under all the ignorance, bloodshed, and excitement which has prevailed there upon the subject? Has any such disposition been manifested on the part of Nebraska? Has not New Mexico passed a strong slave code of laws? If, however, the necessity should arise, why not stand by the settlement agreed upon, and go to the courts instead of Congress? Has anything occurred to cause you to distrust that great tribunal which has given you the Dred Scott decision? It is the duty, and has ever been the pleasure, of those great men, justly renowned for their purity and patriotism, for their independence and industry, for their learning and wisdom, to study and to understand the constitution and laws, and under them to define and guard your rights. Will you be safer to take back your grievances to Congress, with a majority against you, than to appeal to *that* great sheet anchor of safety to our rights? Relying upon the strong arm, and appealing to the impartiality, the justice, and the firmness of the Supreme Court, had we not better wait until it has given its decision—when it decides that the constitution and the laws do not afford adequate protection, and that they can give no relief? When the necessity of the case arises, will it not be time enough then to go to Congress and make your solemn and imperative demand? Would it not be better to pursue this course than form imaginary ills which may never be realized—fly to those we know not of?

The Democratic party, and all parties in the South, have ever been anxious to have the question removed from Congress; and now, that you have succeeded in removing it to the Territories and the courts, would it be prudent to violate the agreement you have made yourselves, and remove it from a place of safety back to Congress? By taking it there you cannot get the protection you demand. The time which ought to be devoted to other business will be consumed. Millions of your money will be unnecessarily wasted. Nearly all the other great interests of the country will be neglected, and parties will become sectionalized. It will produce nothing but discord and a severance of all those fraternal ties that bind us together as a nation, and will finally dissolve the Union.

Brought together by a common sense of danger, should we not take up a common position of self-preservation? Planting ourselves upon the great principle that this government was framed to protect the weak against the strong—standing firmly and side by side upon the broad ground that it has the power, and that it is its duty in all the departments—Executive, Legislative, and Judicial—to protect us in the full enjoyment of our negro property as well as all other kinds of property guaranteed to us by the Constitution; whenever it fails to do that, it fails in the great purposes for which it was created. In that event, having made our demand and afforded full time for reflection—having made an appeal in vain, to the justice, the reason, and the patriotism of a reckless, sectional, fanatical majority at the ballot box, we have but one course to pursue in discharging our duties to ourselves and our children.

When we can no longer live as equals in this government, when we can no longer obtain our rights, guaranteed to us by the Constitution, as the worthy sons of the illustrious patriots of the revolution, we have but one other desperate resort, but one other dreadful hope, and in that hope is involved the dissolution of the Union. Other slave States, away off in the South, may take ultra grounds and talk lightly of the breaking up of this glorious Republic; politicians and presses there may advocate the re opening of the African slave trade, and upon pretexts, great or small, may appeal to prejudices or to reason in order to prepare the mind for a Southern Republic, but we are differently situated. We have a different position in the sisterhood of States. Kentucky, calling not in question the motives or the morality of other sections, is firmly united in resistance to the reopening of the slave trade. She is stubbornly opposed to the introduction of any such test of political orthodoxy, and she will give no countenance whatever, at this time, come from whatever quarter it may, to any movement that looks to a dissolution of this Union. With seven hundred miles of territory bordering on free States, we must think more calmly and act with more discretion. For, in the event of a separation of these States, then, indeed, would her towering mountains and peaceful valleys, now glowing in all their verdure and beauty, be the scene of conflicts horrible to contemplate. Then, indeed, would she be rebaptised in blood and fire, with the significant title first won by our heroic fathers of "the dark and bloody ground."

God grant it may never be realized. God grant the day may never come when this glorious sisterhood of States, now so free, so prosperous and so happy—now resting upon each other's confidence, and still strengthened by the dearest ties of friendship, cemented by the blood of the revolution, consecrated by all the associations of the past, and hallowed by all the sacred memories that could bind a people together, will be broken in fragments. No! The position of Kentucky, ever loyal, ever true to the Union, is to avoid the ultraisms of the South and the treason and fanaticism of the North. Firm in her high, conservative position, avoiding all extremes, true to her friends, she will take no position that will drive from the Democratic party the free States, which have so nobly stood by us in all the struggles of the past. If I know her people, she will take no position that will sectionalize the only national party now in existence that can and will protect her as an equal in the Government. She knows her duty, and let what will happen, she will cultivate peace, charity, and good will towards her sisters of the Republic.

In her true spirit of justice, she will respect the rights of others and demand her own, submitting to nothing wrong. She will stand by the compact as our fathers made it, in all its compromises, yielding what is right, and expecting as an equal sovereign State to have meted out to her the justice she would render to others.

Upon these principles only can our institutions be preserved, and our blessed Union continue to grow in all that can elevate, adorn, and make a free, great, and happy people.

Entertaining from childhood the liveliest interest in the success of the Democratic party; having a deep, active, and abiding faith in the truth of its principles; believing in a plain and economical administration of your State as well as national government, without ostentation, I shall endeavor to adopt such a policy as will insure the most rigid scrutiny into and watchfulness over all the departments of your government; to carry out such retrenchments in our expenditures as may be needed, and all such reforms as may be required for the best interests of the people; to develop all the resources of the State; your physical and intellectual; your natural and artificial; your mineral and agricultural, mining, manufacturing, mechanical, commercial, and farming interests, to give free scope and full action to all the energies, capital, and skill of the people; to adopt, in a word, such measures as will promote morality, stimulate to the highest degree the industry of the people, comprehend all your varied interests, and develop all your vast resources, shall be my constant aim. The fundamental law, your new constitution, must be the basis of such a policy. To that paper, which embodies the great Democratic principle that the people are honest and capable and the safest depository of power, I give my cordial support. Under the old constitution, family relationships and influences and partisan services were the chief claims upon the Executive to office. The people had no voice in the selection of their agents, and when bad appointments were made there was no adequate remedy.

First in importance is your Common School system. Upon the success of this system, in my judgment, depends in a great measure, your character as a State and the prosperity and happiness of the people. Public virtue, based upon the intelligence of the people, is a vital principle of liberty. No effort should be wanting to preserve, to promote, and to keep it pure and healthy. Teach them the nature of vice, if you would have them avoid it. Teach them the beauty of virtue, if you would have them love it. Educate your children then. You cannot have wholesome laws or have them properly executed unless you have a sound morality, founded upon the intelligence of the people.

Our system of common schools, where the rich and poor assemble together upon terms of equality, are taught in the same classes by a common teacher, who teaches them the same great lessons of common nationality, impresses upon them the nature, blessings, and value of our institutions, and the necessity of becoming useful themselves, and to transmit them unimpaired to our children. Regarding these schools as the nurseries of genius, of virtue, and of patriotism; believing them to be the rock of our safety, I shall do all in my power to carry out the system to the highest degree of perfection.

Next in importance probably is the payment of your public debt. No people who are so prompt to vindicate their own rights, so brave in battle, so true in friendship, so just and so exact in meeting their private engagements, would ever have the slightest taint of suspicion upon their public credit. Without a shadow upon the fair fame of Kentucky, occupying an enviable position at home and abroad, her bonds eagerly sought after in the markets everywhere, her credit high as that of any State in the Union, is a subject of just pride to her citizens. To keep unimpaired that credit, to husband and so manage the resources of the Sinking Fund as to pay promptly the interest as it falls due upon your public debt, and eventually the principal, shall be my constant aim.

Your currency, too, deserves a passing notice. To have a safe, uniform, and at all times convertible currency into gold and silver, is a matter of the highest importance. No labor can have its just reward, and property no fixed value, when the value of your circulating medium is liable to change. In the management of the banking system, the interests of the stockholders will always preponderate over the interests of the people. The lender will exact too much of the borrower. In times of prosperity, expansions will take place, stimulating prices and encouraging extravagance, which will sooner or later end in bankruptcy and ruin. In times of adversity, produced by the banks themselves, corresponding contractions are resorted to, no relief is afforded at the time it is most needed, heavier burdens are imposed upon the industry of the borrower, when he is in distress, and less able to bear them, until he finally sinks under the weight of obligations he is unable to discharge.

To guard against these contractions and expansions by which prices are constantly elevated or depressed, to hold the banks to the most rigid responsibility, and above all to make no use of them, is, in my judgment, of the highest importance to the welfare of the State.

In conclusion, I shall bear in mind the remark of an old and very distinguished man, that it is easier to obtain than to keep power. If I know my own heart, I shall endeavor to be the Governor, not only of the party that elevated me to office, but of the whole people of Kentucky. Observing moderation in all things, viewing questions upon which it may become my duty to act in their practical results, avoiding all extremes, regarding the Union of the States as the rock of our safety, and the only hope of mankind, I shall cling to it more closely, now that it is in danger.

Fully appreciating the patriotism and the public services of my distinguished predecessors, who have won from you and from the whole country, so much fame in the discharge of their duties, no one could be more deeply impressed with the solemn responsibilities of the high position to which you have called me. Exhorting you to habits of temperance, economy and industry; to a cultivation of a sound morality, and to a strict observance of the laws, I only ask that forbearance in judging of my conduct, which may be consistent with impartiality and justice.

Differing, as I do, in political principles with your able, dignified, accomplished, and very distinguished Chief Magistrate, who is just retiring from office, I take pleasure in saying there is much in his past life in which I may profit by his wisdom and emulate his example. Conscious of my liability to err, may I not hope for that charity during my term of service which has been so justly and so generously extended to him? In regard to your other officers, who are so soon also to retire, and some of whom have grown gray in the places they have faithfully filled—well have they performed their arduous and important duties—the high character and capacity of those you have selected to occupy their places, gives the strongest assurance you hazard nothing by the change.

Relying upon the hearty co-operation of those true and tried and competent men in each and all of the departments of your State government—called by the people to preside over the destinies of our noble old commonwealth for the next four years—feeling the necessity of, and constantly invoking that Divine assistance and direction without which we must all go astray, I shall endeavor to deserve, if I do not obtain, at the expiration of my administration, that plaudit always sought, but hard to win—that welcome plaudit—well done, thou good and faithful servant.

Thanking you again and praying for the blessing of God upon you all I am now ready to take the oath of office prescribed by the Constitution.

For all kinds of lumber, dressed and undressed, sash, doors, blinds, mouldings, boxes, &c., call at Alexander, Ellis, & Co.'s planing mill, sash, door, and blind factory and lumber yard, on Fulton street just above Preston, fronting the river; or at their lumber yard, corner of Walnut and Preston streets, or leave your orders at their warerooms on Main street, nearly opposite the Galt House, Louisville, Ky. jan1 tf

BUSINESS NOTICES.

New Fall Goods.—Guthrie & Brothers have received a splendid line of plain, bayadere, and full-skirt silks of the richest patterns; also, printed de laines (something new); figured and plain French merinos, in large variety; plaid cashmere and Irish poplins; real Swiss and white organdie muslins; white and colored illusions; Bajon's kids; Valenciens laces; velvet, taffeta, and satin ribbons; opera fans; woven hoop skirts; linen goods of all kinds, and a complete stock of domastics.

Purchasers may rely upon obtaining superior goods of every class. They will continue receiving through the season everything choice and desirable. 113 Fourth street. aug29 dtf

Time is Money.—As the people are aware that D. O'Hare, 427 Main street, between Fifth and Sixth, is the oldest, largest, and most experienced manufacturer of trunks and similar articles in the city, they should avail themselves of the rare opportunity afforded by Mr. O'Hare.

To country and city merchants he offers peculiar advantages in his wholesale department, while in the retail line he cannot be equaled.

Whoever wants to travel with a small carpet bag or an ornamental trunk need go no further than the Great Western factory of Mr. O'Hare.

His manufactory is a credit to Louisville and should meet with extensive patronage, for he employs a large number of workmen and disburses a large amount of money weekly. As a matter of home pride and to subserve economy, purchasers will consult their best interest by purchasing of D. O'Hare.

Remember that the United States prize medal was awarded to D. O'Hare for the best trunks made. aug15d1m

See advertisement of Sandford's Liver Invigorator in another column.

We would beg leave to call the attention of the public to G. B. Tabb's large assortment of staple and fancy dry goods, which in point of variety, elegance, and newness of style cannot be excelled, consisting in part of four-flounced robes, two flounced robes, double jupe robes, Bayadere silks, plaid and chena silks, foulard silks all colors, for evening, plain black silks, all prices, illusion robes and tinseled Tarletons for evening, Velour de Ispahane, Bayadere, striped and plain Poplins, plain and figured de laines, French and Swiss Muslin. A complete stock of Jaconets and Cambrics, Tarletons all colors, Valencias, plaid Mohair, Stella, and Bay State Shawls, Velvet Cloaks, imported direct from Paris, superior to anything heretofore offered in the market, Table Damask, Towels, Napkins, Sheeting, &c., full cloths, Jeans and Linseys for servants. All of which will be sold very low.

a29 j&h Corner Fourth and Market streets.

Fire Insurance
BY
JOHN MUIR.

SECURITY FIRE INSURANCE COMPANY, No. 31 Pine street, New York. Cash Capital ... $500,000.
This Company does business on the mutual plan, returning to the policy-holders three-fourths of the profits of the Company.
PHOENIX FIRE INSURANCE COMPANY, No. 69 Wall street, New York. Capital and Surplus ... $290,000.
MONTAUK FIRE INSURANCE COMPANY, No. 40 Wall street New York. Capital and Surplus ... $184,000.
ATLANTIC FIRE INSURANCE COMPANY, No. 14 Wall street, New York. Capital and Surplus ... $240,000.
PARK FIRE INSURANCE COMPANY, No. 50 Wall street, New York. Capital and Surplus ... $291,000.
The undersigned, Agent of the above reliable Companies, will do a general Fire Insurance business at the lowest established rates. Losses, as usual, promptly adjusted and paid. He solicits a return of the patronage of his former friends in this business, and of the public generally. JOHN MUIR.
Office at Jefferson Insurance Company, Main street, opposite Bank of Louisville. jy18 dtf

AUCTION SALES.

FIRST SPECIAL FALL SALE AT AUCTION.
BY THOS. ANDERSON & CO.
On Tuesday, Wednesday, and Thursday, September 6th, 7th, and 8th.
THE attention of country and city merchants is invited to our first special fall sale, as above advertised, on which occasion will be offered a general assortment of fresh and seasonable goods.
On Tuesday, Sept. 6th, at 10 o'clock A. M., 300 cases Boots and Shoes, embracing a great variety of Men's, Women's, and Children's wear, of good style and quality.
On Wednesday and Thursday, Sept. 7th and 8th, a general stock of Dry Goods, Clothing, Carpets, Umbrellas, Hosiery, &c., &c.
Terms cash—bankable money.
THOS. ANDERSON & CO., Auctioneers.
Second special fall sale September 20th, 21st, and 22d. a31 w

By C. C. Spencer.
Franklin Street Lots at Auction.
ON SATURDAY AFTERNOON, Sept. 3, at 5 o'clock, will be sold, on the premises, Two Lots, 22⅝ feet front each by 150 deep to an alley, situated on the north side of Franklin street, between Shelby and Campbell, commencing 60 feet east from Shelby.
This property is in a portion of the city rapidly improving in value and must soon become immensely valuable. The sale will be wholly without reserve by positive instructions from the owner.
Terms—Third cash; balance in 1 and 3 years with interest and lien. C. C. SPENCER, Auctioneer. a31 d4

By C. C. Spencer.
Valuable Ormsby Street Lot at Auction.
ON FRIDAY AFTERNOON, Sept. 2, at 5 o'clock, will be peremptorily sold on the premises, a very valuable and desirable Lot, 35 feet front by 84 deep, situated on the north side of Ormsby street, between Main and the river and between Eighth and Ninth streets.
To investors that there is no property in the city offering so great inducements. The sale will be without reserve to raise money for immediate use.
Terms—Half cash; balance in 6 months with interest and lien. C. C. SPENCER, Auctioneer. a31 d3

By Nathan White.
Mr. R. H. Robinson will commence his FALL SALES of Fine Gold and Silver Watches, Gold Jewelry, Silver-Plated Ware, Clocks, Table and Pocket Cutlery, Hosiery, and Fancy Goods.
ON THURSDAY, Sept. 1, at 7 o'clock P. M., will be sold without reserve a fine line of the celebrated Appleton, Tracy, & Co. American Watches, in 16 and 18 karat gold cases; also, full jeweled English Levers, in fine gold cases; also, English and Detached Levers, in silver cases; Gold Chains, Jewelry of all kinds, Gold Pens and Pencils, Table and Pocket Cutlery, Silver Plated Ware, Stationery, Portmonnaies, genuine Faber's Pencils, Ladies' Writing Desks, Portfolios, and many articles both useful and ornamental, too numerous to mention. The sales will continue every evening until the stock is closed out. Every article warranted as represented.
The goods are now open for inspection, and will be sold at wholesale or retail very low. The ladies are respectfully invited to call and examine the goods.
a31 d4 C. C. MURDOCK, Auct'r.

AUCTION SALE
By Thomas Anderson & Co.
DRY GOODS, CLOTHING, BOOTS & SHOES, &c., &c.
ON THURSDAY MORNING, Sept. 1, commencing at 10 o'clock, will be offered an extensive and desirable stock of Staple Goods suited to the season.
Terms cash. THOS. ANDERSON & CO., a29 d4 Auctioneers.

By C. C. Spencer.
STORE FIXTURES AND HOUSEHOLD FURNITURE AT AUCTION.
ON WEDNESDAY MORNING, Aug. 31, at 10 o'clock, will be sold the Store Fixtures and Furniture of Mr. H. Cary, at his house, No. 94 Fourth street, near Market. In the sale will be found a general assortment of Household Furniture, Plated Candlesticks, Secretary and Book Case, Bureaus, Sofas, Chairs, Lounges, Washstands, Cooking Range, and Kitchen Utensils; together with the Counters, Drawers, Shelving, Show Windows, and Store Fixtures.
The special attention of those wanting Furniture or Store Fixtures is called to this sale.
Terms cash. C. C. SPENCER, aug27 dtd Auctioneer.

By C. C. Spencer.
STEAM ENGINE, PUNCH MACHINE, BOILER IRON, TOOLS, AND SHOP BUILDINGS, AT AUCTION.
ON THURSDAY MORNING, Sept. 1, at 10 o'clock, will be sold, by order of Constable, at Mr. J. B. Smith's Boiler Yard, corner of Ninth and Water sts., one Upright Steam Engine and large Boiler, Iron Punching Machine, and Tools for same; a lot of Boiler Iron, together with all the Implements for boiler-making.
Also, the Buildings on the Lot.
Terms—Half cash; balance on 4 months' credit with interest and security.
a27 dtd C. C. SPENCER, Auctioneer.

By C. C. Spencer.
Walnut and Jefferson sts. Real Estate AT AUCTION.
ON WEDNESDAY AFTERNOON, Aug. 31, at 5 o'clock, will be positively and peremptorily sold, on the premises, the following valuable and desirable property, to-wit: One Lot, 25 feet front by 106 deep, situated on the south side of Jefferson street, between Preston and Jackson, 80 feet west from the corner of Jackson.
Also, one Lot, 24½ feet front by 134 deep to a 10 foot alley, on the south side of Walnut street, between Preston and Floyd.
These lots are eligibly located in a portion of the city rapidly improving and are steadily increasing in value, and will be sold wholly without reserve.
The sale will commence with the Lot on Jefferson street.
A great speculation may be made in the purchase of this property. The title is full and complete.
Terms—For the Jefferson street Lot, third cash, balance in 6 and 12 months with interest and lien. The Walnut st. Lot, third cash, balance in 1 and 2 years with interest and lien. C. C. SPENCER, Auctioneer.

SPECIAL NOTICES

The Great Skin Purifier!
TENNESSEE TESTIMONY.
H. F. FARNSWORTH, Wholesale Druggist, Memphis, Tenn., writes under date of Aug. 20, 1859:
"Please send — dozen more of your Vegetable Cosmetic Lotion, for Tetter, &c., by express. We will put it through. My wife is more benefited by it than by anything else."
This lady is troubled with Tetter. This Lotion is not only better than anything else for Tetter, but it is better than anything else for every other kind of Disease of the Skin, whether on the face, hands, arms, head, feet, legs, or other part of the person.
YOUNG LADIES AND GENTLEMEN.
Those of you who are troubled with Pimples or other eruptions of the face, a judicious use of the Lotion will relieve you entirely of your great annoyance.
MIDDLE-AGED AND AGED.
Are you afflicted with any kind of long-standing or deep-seated disease of the skin? This great Skin Purifier will relieve you at once, and probably cure you entirely.
For sale by druggists and dealers generally.
SOLON PALMER, Agent, aug30 d&w No. 36 West Fourth st., Cincinnati, O.

Holloway's Pills and Ointment.—White swellings, felons, stiff joints, chilblains, burns, and contusions have no terrors for those who possess Holloway's Ointment and know its properties. In all internal diseases rely on the Pills. a26 d4

FEAR AT AN END!
No one is now deterred from changing the WHISKERS OR MUSTACHE from red, gray, or sandy to a rich BLACK OR BROWN by a fear of injuring or staining the skin.
CRISTADORO'S DYE is harmless as water, mild as new milk, and True to Nature in the magnificent colors it imparts. Sold everywhere and applied by all Hair Dressers.
CRISTADORO, No. 6 Astor House, New York.
Edward Wilder, 448 Main street, and Mrs. G. Nicholas, 75 Fourth street, Agents. aug22 d&w1m

Burnett's Cocoaine.
Burnett's Cocoaine.
Burnett's Cocoaine.
A compound of Cocoa-nut Oil, &c., for dressing the Hair. For efficacy and agreeableness, it is without an equal.
It prevents the Hair from falling off.
It promotes its healthy and vigorous growth.
It is not greasy or sticky.
It leaves no disagreeable odor.
It softens the hair when hard and dry.
It soothes the irritated scalp skin.
It affords the richest luster.
It remains longest in effect.
It costs fifty cents for a half pint bottle.
Burnett's Cocoaine.
Burnett's Cocoaine.
Burnett's Cocoaine.
TESTIMONIAL.
Boston, July 19, 1857.
Messrs. J. Burnett & Co.—I cannot refuse to state the salutary effect, in my own aggravated case, of your excellent Hair Oil—(Cocoaine).
For many months my hair had been falling off, until I was fearful of losing it entirely. The skin upon my head became gradually more and more inflamed, so that I could not touch it without pain. This irritated condition I attributed to the use of various advertised hair washes, which I have since been told contain camphene spirit.
By the advice of my physician, to whom you had shown your process of purifying the Oil, I commenced its use the last week in June. The first application allayed the itching and irritation; in three or four days the redness and tenderness disappeared, the hair ceased to fall, and I have now a thick growth of new hair. I trust that others, similarly afflicted, will be induced to try the same remedy.
Yours, very truly, SUSAN R. POPE.
Burnett's Cocoaine.
Burnett's Cocoaine.
Burnett's Cocoaine.
A single application renders the hair (no matter how stiff and dry) soft and glossy for several days. It is conceded by all who have used it to be the best and cheapest Hair Dressing in the World.
Prepared by JOSEPH BURNETT & CO., Boston.
For sale by dealers generally at 50 cents a bottle.
a5 d1m

Highly Important to Mothers.—Mrs. Winslow, an experienced nurse and female physician, has a Soothing Syrup for children teething, which greatly facilitates the process of teething by softening the gums, reducing all inflammation—will allay all pain and is sure to regulate the bowels. Depend upon it, mothers, it will give rest to yourselves and relief and health to your infants. Perfectly safe in all cases. See advertisement in another column. apr27 d&w1y

A CARD TO THE LADIES
DR. J. DUPONCO'S
Golden Periodical Pills for Females,
INFALLIBLE
In correcting Irregularities and removing Obstructions of the Monthly Turns, from whatever cause, and always successful as a Preventive.
THESE pills are nothing new, but have been used by the Doctor in his practice for many years both in France and America, with unparalleled success in every case; and he is urged by many thousand ladies residing in this city as well as other cities, who have used them, to make the pills public for the alleviation of those suffering from any irregularities whatever, as well as a preventive to those ladies whose health will not permit an increase of family. The composition of these pills is made known to every agent selling them, and they will tell you the pills are perfectly harmless to health, yet at the same time will do all they promise. There is not a lady living but what at "some period of her life" needs them, especially for that common yet debilitating complaint known as Leucorrh or Whites. Price $1 per box.
WILSON & STARBIRD, General State Agents, 483 Main st., Louisville, Ky.
To whom all orders must be addressed. They will furnish show cards, circulars, and pills at proprietors' prices.
Sold also by Cary & Talbot, 453 Market street; Thomas Schorch, 68 Fifth street; J. W. Seaton, corner Seventh and Green streets; H. Preissler, south side Market street, between Fourth and Fifth; J. N. Jahine, corner Second and Chestnut; Vandereeyt & Dinwiddie, corner of Lafayette and Preston; J. Johnson, Jeffersonville; Scribner & Megninnis, New Albany, Ind. Ladies, by enclosing $1 to either the above agents, can have the pills sent confidentially by mail.
N. B. Ask for Dr. Duponco's Golden Pills. See that the signature is upon the box. You will then get a pill you may depend upon. Remember, too, (as other pills are in the market) that you get a pill of quality rather than quantity. What need of taking four pills when one will answer?
a eod d1y

LIFE SIZE PHOTOGRAPHS,
Melainotypes, Daguerreotypes, &c.
MAIN ST., BETWEEN FOURTH & FIFTH.
HARRIS'S GALLERY.
sep21 ja6d

BY TELEGRAPH.

From the Evening Bulletin.

ADDITIONAL FOREIGN NEWS.

New York, Aug. 30.

The City of Washington arrived last night.

Great Britain.—Lord John Russell stated, in response to questions, that he had not received any official information which altered the character of the statement he had already made with respect to the intentions of France and Austria regarding Parma, Modena, and Florence, neither had any information been received as to the reported proclamation of the Republicans in Parma, as announced in the Vienna journals.

The official investigation into the loss of the steamer Argo had terminated, but the decision would not be made public until it was communicated to the Board of Trade. It was understood, however, that the assessors give it as their opinion that the loss of the ship did not arise from any willful act on the part of the captain, but that it was a grave omission by him in not having stowed his vessel on the coming on of the fog. This finding is to be accompanied with a recommendation of the case to the lenient consideration of the Board.

The Liverpool Albion, in announcing Mr. Whyke's projected departure for the Isthmus by the steamer leaving Southampton on the 7th of August, says:

"Unless Mr. Whyke be crippled in his actions by secret despatches from home, his countrymen may expect shortly to see some practical evidence of sound policy which, while respecting the rights of Central America and assisting in the development of free routes of transit, shall at the same time maintain rights of her Majesty and her subjects in this hitherto neglected but important corner of the Queen's dominions."

The arrangements for the Cricket Match in America between the eleven picked players of all England and twenty-two of the United States have been finally completed, and the English players leave Liverpool for America on the 7th of September.

Queen Victoria had been on a three days' cruise in the Royal yacht, arriving at the Channel Islands. She received an enthusiastic welcome at Jersey and Guernsey.

Capt. Pember of the ship Jno. Fife, and G. B. Alma the chief mate, arrived at Glasgow under arrest for having shot dead a seaman named Jno. McArthur. Capt P. is said to have fired a pistol at McArthur after having been thwarted in an attempt to strike him with a handspike.

The latest by telegraph—London, Wednesday noon.—A proposal has been made on behalf of Mr. Lever to charter the Great Eastern for a voyage out and home, from some safe port in Great Britain to some safe port in North America. The terms offered are £20,000, the vessel to be provided with accommodations for 2,000 passengers, and so steam 14 knots an hour on her trial trips.

The official correspondence relative to the conveyance of the North American mails, was published yesterday.

France.—On Sunday evening a grand banquet was given by the Emperor to the principal chiefs of the army. About three hundred persons were invited. At the close of the banquet, the Emperor spoke as follows:

Gentlemen: The joy I experience at finding myself again with most of the chiefs of the army of Italy would be complete if it were not tinged with regret to behold soon the dissolution of the elements of a force so well organized and formidable. As a sovereign and as commander in chief, I thank you again for your confidence. It was flattering to me, who had never commanded an army, to find so much obedience on the part of men who had great experience in warfare. If success has crowned our efforts, I am happy to attribute the greater part of it to the skillful and devoted generals who rendered my command so easy, because animated with a sacred fire. They have necessarily given an example of duty and of disregard of death.

A portion of our soldiers are about to return to their homes. You yourselves are about to resume the occupations of peace. Nevertheless do not forget what we have done together. Let the remembrance of obstacles overcome, of dangers eluded, of imperfections discovered, be ever present to your minds. In commemoration of the Italian campaign I shall distribute a medal to all who took part in it, and while reading the glorious names engraved thereon, let each exclaim, "If France has done so much for a people who is her friend, what would she not do for her own independence. I now propose the health of the army.

The Moniteur states that the Emperor, having decided on retaining for the present an army of 50,000 men in Lombardy, several corps which had much distinguished themselves in the late campaign could not be represented at the entry of the troops.

The Latest—Paris, Aug. 17th—The Moniteur of this morning contains the following imperial decree: A full and entire amnesty is granted to all persons sentenced for political crimes or offenses, or those who have been the object of any measures taken for the public safety. The Moniteur also contains sundry nominations to the Senate, including Generals Renault, Forey, and others.

Austria.—The Ministerial crisis is not yet over. A combination, with Count Leo Thun at its head, had met with so many difficulties that its success is very doubtful. The Count Cieari Inartinent has refused to accept the portfolio of public instruction, and in regard to his acceptance of the ministry of the interior he put in combinations which were rejected and he had therefore returned to his post of Governor of Cracow. Well informed persons assert that the constitution which the commission was about to work out would be characterized by the principle of decentralization, by the reestablishment of presenting of princes by prerogatives given to the aristocracy of all the provinces, and, lastly, by strict catholic spirit.

Italy.—The Mayor of Parma, who had arrived at Paris, gives the most positive contradiction through the columns of the Patrie to the report of a Republican movement in Parma, and adds that order had not ceased to prevail for a moment in the town and Duchy.

New York, Aug 30.

An arrival furnishes interesting intelligence from Venezuela. President Castro had been seized and compelled to surrender the Presidency by the Constitutional party. After which he was thrown into prison and a close guard of a hundred men set over him to watch his movements. Some severe fighting had occurred, resulting almost altogether in favor of the Constitutionalists. The utmost alarm prevailed in the country, and the general expectation was that very sanguinary engagements were about to occur. Three thousand men were under arms at Caraccas, resolved to deliver their country from the Federalists or die in the attempt.

New Bedford, Mass., Aug. 30.

This railroad depot at Fair Haven was destroyed by fire today. Loss $10,000.

St. Louis, August 30, 1859.

The steamer Duncan S. Carter sunk in the Missouri river on Sunday night; boat a total loss; cargo badly damaged. No lives lost. The steamer cost $41,000; insured for $24,000, principally in Pittsburg offices.

St. Louis, Aug. 30.

The overland mail of the 8th arrived last night. There was a healthy demand for goods and prices were unchanged.

Arrived—Sea Witch from Montevideo, Mastiff from Hong Kong.

Horace Greely had gone to visit Col. Fremont.

A duel between Gwin and Broderick was expected immediately after the election.

The Fort Smith Times says the Camanches made two attacks on the Wachita, Caddo, and Delaware Indians, while en route for their new homes under charge of Indian Agent Blair.

New Orleans, Aug. 29, P. M.

The steamships Arazona and Indianola have arrived from Brazos with dates to the 26th and $145,000 in specie.

Northern Mexico quiet.

Pittsburg, Aug. 30.

River 25 inches at Glass House and stationary. Weather clear and cool.

Reported for the Louisville Journal.

ARRIVAL OF THE STEAMSHIP JASON.

St. Johns, N. F., Aug. 30.

The steamer Jason, from Galway on the 20th, has arrived, bringing three days later advices.

The Jason's advices, which are three days later, are not very important. The following is the *resume* of the three days as compiled from the European journals.

The Zurich Conference is in a state of masterly inactivity. Nothing of importance had yet been done.

The Empress Eugenie of France was *enceinte*.

The National Assembly of Tuscany declares the former dynasty must not be recalled.

The Modena National Assembly was taking strong ground for the establishment of national liberty.

M. Found has accepted the dictatorship of Parma.

The work on the fortifications at Koenigsburg, which were suspended on the announcement of peace, has been vigorously resumed.

Cardinal Antonelli had resigned the Presidency of the Council of Rome. He retains the Secretaryship of State. The King of Prussia had rallied in strength, and was expected to linger for a time.

The steamer Great Eastern is to leave on the 3d of September on her trial trip.

Political affairs in England were quiet.

Richard Cobden has been in London. A grand demonstration was given to him by his Rochdale constituents.

The amnesty of the political prisoners granted by the Emperor on the occasion of the triumphal entry of troops into Paris created surprise, but gave universal satisfaction. Louis Blanc had refused to accept it.

The latest by telegraph—from London to Galway—London Saturday noon.—The Austrian plenipotentiary announced at the Zurich banquet that he had strong hopes of the early success of the conference in arranging amicable terms.

The Tuscan assembly received with great enthusiasm a proposition to banish forever the houses of Hapsburg and Loraine.

Doubtful rumors from Paris have been received stating that Generals Canrobert and Neil had not been confirmed as Senators.

The Paris bourse, on Friday, was firm.

India.—The Calcutta mail of the 16th of July had been telegraphed.

The King of Oude had been released.

Five thousand of the European troops at Calcutta had accepted of their discharge as tendered them by the British government.

Liverpool Cotton.—Sales of the week 34,000 bales, including 3,500 bales to speculators and 4,000 to exporters. All qualities have slightly declined. Fair and middling are ⅛d lower. The lower qualities and the sandy descriptions have declined still more. The market was dull. On Friday the estimated sales of the day were 7,000 bales.

On Friday the estimated sales of the day were 7000 bales, including 1000 bales to speculators and for export. The market closed quiet at the following quotations: Orleans fair 8, middling 7. Mobile fair 7⅝, middling 6⅞, uplands fair 7½, middling 6 13-16; stock in port 587,000 bales, including 548,000 bales of American.

State of Trade.—Manchester advices unfavorable, quotations barely maintained.

Havre.—New Orleans *tres ordinaire* 113f, bas 106f. The market has a declining tendency; sales of the week 5000 bales. Stock in port 83,000 bales.

London.—Consols 95⅜@95⅝ for money and account. Money market slightly easier.

Liverpool Breadstuffs Market.—Richardson & Spence's Circular reports favorable harvest prospects. The flour market is quiet. American brands are quoted at 10s@13s6d. Wheat firm and the French qualities have slightly advanced. Western red 7s6d@8s4d, white 8s@9s6d. Corn has a declining tendency; holders offer freely but show no disposition to press, mixed and yellow sell at 5s6d@5s9d and white at 7s@7s6d.

Liverpool Provision Market.—The circulars of James Mellory Ridd Co., Bigland, Athya & Co., Richardson, Spence & Co., and others report beef heavy, with a decline on inferior qualities; holders are pressing on the market. Pork is also heavy; holders are pressing their supplies on the market, and the quotations are but nominal. Bacon heavy and declined 1s@2s. Lard quiet at 57s. Tallow slow of sale but unaltered in price.

Liverpool Produce Market.—Coffee quiet. Rice (Carolina) dull. Spirits turpentine steady at 34s 6d. Barks dull. Linseed oil quiet but steady. Teas—An average business doing without quotable change.

London Markets.—Baring Brothers report breadstuffs generally steady. Sugar dull. Rice steady. Iron—Welsh rails steady at £6 2s 6d; Welsh bars steady at £6 5s.

The Latest by Telegraph—Liverpool, Saturday, noon.—The cotton market continues dull today. The sales of this morning are estimated at 4,000 bales. The breadstuffs market is generally quiet. Wheat continues firm. Provisions very dull.

London, Saturday, noon.—Consols are quoted at 95⅜. American securities are without change. Sugar dull and 6d lower for the middling and lower grades.

Washington, August 30.

The treasury department is now preparing some interesting statistical tables relative to the trade between the United States and France, exhibiting, by comparison, the amount of duties paid by each on the imported products of the other. These tables, it is understood, are designed to facilitate the negotiations of a treaty between the two countries by which our commercial interests will be extended.

St. Louis, Aug. 30.

Lieut. Beale and his party reached Kansas City on the 24th from his second exploration of the 35th parallel. Beale has been absent 10 months. He has opened 1100 miles of wagon road, and traveled about 3000 miles. He reports an abundance of wood and water near Albuquerque. He says the dividing ridge between the waters of the Pacific and Atlantic is so easy of ascent and so free from obstructions that it can be traversed in 15 minutes.

Toronto, C. W., Aug. 30.

A fire broke out at midnight consuming the six dwellings known as Victoria Terrace and several other buildings. The loss is estimated at $40,000.

Hamilton, C. W., Aug. 30.

The Roman Catholic Church, on Park street, in this place, was destroyed by fire this morning. The fire was evidently the work of an incendiary.

St. Louis, Aug. 30, P. M.

River stationary at this point, with about 6 feet of water to Cairo. All the upper streams are on the decline and difficult to navigate. Weather clear and cool.

Pittsburg, Aug. 30.

River unchanged since noon. Weather clear and cool.

[From the Pittsburgh Gazette.]

ARREST OF AN ALLEGED FORGER.

On the first day of last October, S. G. Langdon and Stephen D. Dillaye, the latter a prominent Locofoco politician of New York, came to this city and presented at the Citizen's Bank two certificates of deposit on the American Exchange Bank of New York on which to procure the cash. One of the said certificates was for the sum of $12,500, and the other for $15,000. The parties represented that they had come hither to take stock in the McKeesport, or, as it was called, the Monongahela Valley Bank, the books of which were to be opened on the following day. E. D. Jones, Esq., cashier of the Citizens' Bank, examined the certificates presented, and compared them with some he knew to be genuine, and being, as it appears, satisfied in his own mind, paid over the money to the parties—$27,500. They stated to Mr. Jones that if he would hold the certificates a few days they would themselves lift them again, allowing the Citizens' Bank the half per cent. exchange.

Mr. Blackburn, the President of the Bank, when he came in, examined the certificates, and observing that the amount was very considerable, at once telegraphed to the American Exchange Bank to ascertain if the certificates were genuine. The reply was very prompt. The certificates proved to be forgeries.

Immediately Mr. Jones and one of the directors of the bank set out for McKeesport. There Mr. S. G. Langdon had taken stock in the Monongahela Valley Bank as follows: For Kingsbury and Elizabeth Root each 200 shares; S. G. Langdon 200 do; H. R. Toular 200; H. L. Buten 200. Each was written in a different hand, but all, as appears, by S. G. Langdon. Dillaye also signed for a good number of shares. They had moreover paid the money into the hands of the commissioners. The signing had hardly been completed when Mr. Jones and his friend came into an adjoining room, which when Langdon heard he coolly withdrew by an opposite door, but Dillaye stood his ground. Jones backed by his friends demanded the money within fifteen minutes. Dillaye protested that he knew nothing of the certificates being forgeries; that if they were so Langdon was to blame. Where was Langdon? It was now discovered that he had gone. The commissioners of the bank were not of course cognizant of the rascality, and when the facts came to their knowledge they at once paid back to Mr. Jones the $27,500 and declined the subscriptions of Langdon and Dillaye. The latter became virtuously indignant at any one who dared to impugn his motives; threatened to sue for slander, etc.

All these things transpired about a year ago, but it was kept profoundly secret. The details at least were known to but few. The bank had their money and they did not see fit to catch those who would have swindled them.

Recently the money of the Monongahela Valley Bank has fallen into bad repute, and this had directed the attention of the public towards it. Mayor Weaver had occasion to examine some papers there and found such a chain of evidence as led him to trace the matter up.

E. D. Jones, Esq., gave him all the facts bearing on the matter, in his possession, and on the 10th of the present month made an information at the Mayor's office against S. G. Langdon and S. D. Dillaye for forgery.

On Sunday night, Aug. 21st, Mr. Hague, Chief of Police, started to arrest the parties. He went first to Albany to get a warrant of removal from the Governor for his prisoner, when he should get him. The Governor was at Saratoga. He went there and got his warrant. Mr. Hague then went to New York and two men under the charge of Capt. Walling assisted him. On Friday he arrested Langdon at Crook's tavern. Efforts were made to get Dillaye, but he was absent from the city. Hague reached home on Sunday (yesterday) at noon with his family. Langdon is a man aged about 50, of fine appearance and manners. He was committed to jail. He said he might get bail in New York. He is committed until next Monday for a further hearing. Langdon says that Dillaye is the principal offender.

There were some other matters connected with this affair of some interest. About thirty days subsequent to the taking of the stock by Langdon, Dr. Huey, one of the Directors of the McKeesport Bank, was in New York, and while there, John S. Dye, the well known Bank "Note Detector" man, called on him and desired him to surrender the forged certificate. He offered to cancel the stock taken by Langdon if the certificate was surrendered. A subsequent interview was appointed to talk the matter over, but Dye failed to appear. After the Doctor had returned home he received the following letter from Dye:

New York, Dec. 24, 1858.

Dr. Huey—I have under my control the 100 shares of stock subscribed by Mr. Langdon to your bank. Your immediate attention is requested, as I think a satisfactory arrangement can be made, providing I can have a personal interview with yourself. If you come, bring the certificates.

Respectfully, JOHN S. DYE.

The above letter was never answered, and now the certificates turn up against the parties.

Root, whose name will be seen above, and who, with his wife, was one of Langdon's stockholders, came to McKeesport to claim the stock subscribed. He came to Dr. Huey, as he said, at the instance of Langdon, and said he had a revolver, at point of which he demanded his certificates of stock. Dr. H. made him give up the pistol and sent him off with a flea in his ear. Root afterwards transferred his stock to Goodall and Finch, of New York. These two fellows have been a source of great annoyance to the bank since, by pressing their claims and writing their irrelevant letters. After a while they transferred their "claim" to Wm. H. Larned, who threatens legal proceedings, and here the claim flowing from Mr. Root rests today. Such are some of the proceedings in this matter. An immense batch of letters from New York sharpers is in the hands of the Mayor, disclosing a regular system of chicanery that could scarcely be believed. The whole plot was exploded by the telegraphic dispatch of Mr. Blackburn to the New York Bank, mentioned above. Had the forgery been undiscovered a few days, the bank at McKeesport would have been got under way and the certificates been lifted with the money. Then Langdon, Root, & Co., being principal stockholders, etc., could have got round discounts, stuffed their pockets with money, and made a good thing of it.

COMMERCIAL.

DAILY REVIEW OF THE MARKET.

Louisville, Aug. 31.

Flour unchanged—retail sales at $4 65@4 75. Wheat is again arriving sparingly and prices are somewhat better, say 95@98c. Sales from store of 225 bushels corn to a dealer at 75c and 360 bushels oats in lots from store at 35c. A sale of 110 bushels inferior rye from the wharf at 61c. Sales 5 tons bran from the wharf at $15.

Sales 45 hhds sugar at 7¾@7⅞c, 15 bbls refined at 10¾c; 96 sacks Rio coffee at 11¾@12¼c; 26 sacks Java at 15c, cash, and a few bbls molasses at 38c. We give below the stocks on hand. The stock of sugar last year was only 1,400 hhds.

Nothing of importance transpired in provisions.

Sales of 30 hhds tobacco—1 at $3 05, 13 at $3 25@3 95, 13 at $4@4 95, 5 at $5 15@5 90, 10 at $6@6 75, 7 at $7 10@7 60, and 4 at $8 25, $8 90, $11 50, and $12 25; sales 64 bxs manufactured at 16@34c; and 40 bxs at 30@35c.

The New Orleans Picayune of Saturday says in its Weekly Review:

An unusual degree of dullness has prevailed in the Tobacco market during the past week; and up to last evening the only sales reported were 6 hhds at 10c, and 3 at 10¾c ⅌ lb, and to-day 50 hhds on private terms.

Sales 300 coils Hunt's machine rope at 7½c, 135 coils best hand-spun at 7c, and 10 bales jeans and linseys at 21 and 38c.

Sales 214 bbls raw whisky at 24¼c.

Sales 45 bxs cheese at 8@8¼c.

We are indebted to Mr. M. W. Barr, of the Commercial Review, for the following:

Office Commercial Review,
Louisville, Ky., Aug. 30.

The stocks of groceries in first hands to-day are as follows:

Raw Sugars	3,790 hhds.
Refined do	1,843 bbls.
Clarified do	120 hhds
Coffee	6,063 sacks.
Molasses	1,690 bbls.

The New York Journal of Commerce of Saturday morning says:

There is a little more pressure for money, and time engagements are discounted at full rates of interest, although loans on call are offered freely.

Foreign exchange closed steadily at the decline last noticed.

The imports for the last week from New York from foreign ports are about evenly divided between dry goods and general merchandise; the aggregate for the week is in excess of the corresponding week for either of the previous two years.

Foreign Imports at New York for the Week.

	1857.	1858.	1859.
Dry Goods	$2,309,570	$2,313,431	$2,[illegible]
General Merchandise	[illegible]	[illegible]	[illegible]
Total for the week	$4,315,152	$4,[illegible]	$5,[illegible]
Previously reported	181,[illegible],978	[illegible]	170,104,[illegible]
Since Jan. 1st	$186,146,130	$96,066,[illegible]	$175,510,[illegible]

The Chicago Tribune says:

Exchange is weak at quotations. Most of the banks have sold at 2 ⅌ cent. premium during the day; but we hear of sales at 1⅝. We shall be surprised if our current rates are not down to that figure on Monday. Everybody sees that the supply of exchange and the demand for currency must both increase quite rapidly, and between the two the prices of exchange will be likely to go below 1 ⅌ cent. before many weeks.

Gold 3 ⅌ cent. premium, with no demand.

Cincinnati, Aug. 30, M.

Flour unchanged; demand local; sales 800 bbls at $4 65@4 75 for superfine and $4 80@5 25 for extra. Whisky dull but unchanged; 400 bbls sold at 24¼@24½. Wheat steady and firm; sales 1,000 bushels good white at $1 14, 500 bushels good red at $1 04, and 600 bushels good mixed at $1 10. Corn steady and unchanged; sales 2,000 bushels at 77. Rye and barley unchanged. Oats in moderate demand and prices steady; sales 1,000 bushels to arrive at 40, and 600 do at depot at 42.

Bacon in good demand; sales 400 hhds at 7c for shoulders and 9@9¼c for sides, chiefly the former rate, which is a decline; sides are now held at 9¼c. Mess pork, bulk pork, and lard are nominal. Sugar in good demand; sales of 200 hhds at 7@7¼c. Molasses and coffee unchanged.

Baltimore, Aug. 30, M.

Flour firm; sales of Howard street and city mills at $5 25. Wheat buoyant; sales of 5,000 bushels at $1 20@1 47 for white, and $1 10@1 18 for red. Corn firm and unchanged. Provisions firm; mess pork $15; bacon sides 9¾c. Whisky firm at 26¼c for Ohio.

New York, Aug. 30, M.

Flour declined—sales 8,000 bbls at $4 30@4 45 for State, $4 95@5 50 for Ohio, and $5 25@5 50 for Southern. Wheat quiet—sales 6,000 bushels at $1 20@1 26 for red and $1 35@1 41 for white. Corn heavy—sales 0,000 bushels at 90c for mixed and 83c for yellow. Provisions steady. Pork buoyant at $14 75 for mess. Whisky firm.

Stocks better and market active—Chicago and Rock Island 55¼; Illinois Central 64; New York Central 73¾; Reading 44¾; Toledo 25; Galena and Chicago 70; Panama Railroad 117¾; Michigan Central 38; Michigan Southern 26¾; Cleveland and Columbus 98; Pacific Mail 83; Missouri 6's 85; Virginia 6's 94; Tennessee 7's 86¾.

New Orleans, August 29, P. M.

Cotton dull; sales of 500 bales. The steamer's news caused less firmness—new 11¾c. Sugar dull at ¼c advance; sales at 6¾c. Lard in kegs 13c, in bbls at 11¾c.

New Orleans, August 29, P. M.

Sales of cotton today 3,000 bales, new 12¾; sales of three days 4,000 bales; receipts of three days 3,300 bales, including 3,000 of new.

New York, August 30, P. M.

Cotton flat; sales 900 bales. Flour firm; sales 9,000 bbls. Wheat firm; sales 9,000 bush; red Ohio $1 20, Kentucky $1 45. Corn heavy; sales 1,000 bush. Provisions steady. Coffee firm at 10½c. Molasses 38c. Tobacco firmer. Wool firmer, both foreign and domestic.

Stocks—Tennessee 6s 86¾, Missouri 6s 85¾, Pacific Mail 83¾, Cumberland Coal 15, Panama Railroad 118, New York Central 77⅝, Reading 45, Michigan Central 40¾, Illinois Central Railroad 66¾, Galena and Chicago 71, Cleveland and Toledo 26, Chicago and Rock Island 60

Cincinnati, Aug. 30, P. M.

Flour dull and 5 to 15c ⅌ bbl lower; superfine $4 60@4 70. Wheat dull but unchanged in price. Oats heavy at 42c. Corn unchanged. Barley in some request at 55@60c. Whisky steady at 24½c. Provisions steady at the former quotations, but the market is very quiet. Sales of 175 hhds bacon at 7@9c for shoulders and sides and of 24 bbls of lard at 10¼c.

RIVER NEWS.

PORT OF LOUISVILLE.

August 30.

ARRIVALS.

Superior, Cinti. Freestone, Carr.
Evansville, Carr. Emma Graham, Cairo.
St. Louis, St. Louis. Kate French, Henderson.
Uncle Ike, Pitts.

DEPARTURES.

Superior, Cinti. Freestone, Carr.
Evansville, Carr. Emma Graham, Cinti.
St. Louis, Cinti. Portsmouth, Nashville.
Ashland, N. O. Union, Green River.

RECEIPTS.

Per Superior from Cincinnati—24 bbls whisky, Tarlton; 71 bars iron, O. T. Ball & Co; 100 bxs soap, Gardner & Co; 73 bxs tobacco, order; 67 bbls whisky, McIlvain & Son; 60 do do, J. M. Snyder; 54 do do, Jas. Campeon; 3 horses, Obernderfer; 400 pkgs sundries, order.

Per St. Louis from St. Louis—95 bales hemp, Richardson; lot house moveables, order.

Per Emma Graham from Cairo—25 bbls flour, order.

REGULAR PACKET
For Mound City, Cairo, Hickman, and Memphis direct.
The splendid light-draught passenger steamer GEN. PIKE, Captain Riley Jones, Frank Bowens, clerk, will leave for above and intermediate ports on Friday, the 2d proximo, at 4 o'clock P. M. from Portland.
For freight or passage apply on board or to
a31 N. S. LONG & BRO., Agents, No. 35 Wall street.

REGULAR U. S. MAIL & PASSENGER PACKET
For Mound City, Cairo, Columbus, Hickman, and Memphis.
(In place of Steamer Kentucky.)
The splendid light-draught passenger steamer TEMPEST, Capt. D. G. Parr, will leave for above and intermediate ports on Friday, the 2d prox., at 4 o'clock P. M., positively, from Portland.
For freight or passage, having fine accommodations, apply on board or to
a31 N. S. LONG & BRO., Agents, No. 35 Wall street.

REGULAR TUESDAY, THURSDAY, AND SATURDAY PACKET
For Westport, Bethlehem, Madison, and Carrollton.
(In place of the Emma Dean.)
The elegant light-draught passenger steamer FREESTONE, Capt. E. P. Carder, N. Vernard, clerk, will leave for the above ports and all intermediate landings on Thursday, the 1st prox., at 1 o'clock P. M., positively.
For freight or passage apply on board or to
a31 N. S. LONG & BRO., Agents, No. 35 Wall street.

REGULAR SATURDAY PASSENGER PACKET
For Mound City, Cairo, and Memphis.
The splendid light-draught passenger steamer JOHN TOMPKINS, Capt. Kne..., Geo. W. Twomey, clerk, will leave for above and intermediate ports on Saturday, the 3d proximo, at 4 o'clock P. M., positively, from Portland.
For freight or passage apply on board or to
a29 N. S. LONG & BRO., Agents.

For Memphis and Arkansas River direct.
The fine and magnificent passenger steamer JENNIE WHIPPLE, Capt. C. C. Gray, will leave for above and intermediate ports on this day, the 31st instant, at 12 o'clock M., positively, from city wharf.
For freight or passage apply on board or to
a31 N. S. LONG & BRO., Agents, No. 35 Wall street.

For Cairo and Memphis.
The elegant light-draught passenger steamer S. P. HIBBARD, J. B. Archer, master, will leave for above and intermediate ports on Thursday, the 1st prox., at 4 o'clock, P. M., positively, from city wharf.
The Hibbard is just off the docks, and in fine order for passengers, stock, and freight. Through tickets will be issued on board for Memphis at high-water packet rates, with the choice of boats or cars from Columbus.
For freight or passage apply on board or to
a31 BASHAM & BUCHANAN, Agents, 39 Wall st.

For Cairo, Hickman, and Memphis.
The fine and magnificent passenger steamer MOSES McLELLAN, T. M. Erwin, master, will leave for above and intermediate ports on Saturday, the 3d prox., at 4 o'clock P. M., from Portland.
For freight or passage apply on board or to
a31 BASHAM & BUCHANAN, Agents, 39 Wall st.

For New Orleans direct.
The elegant light-draught passenger steamer FAIR PLAY, Carrah, master, will leave for above and intermediate ports on Tuesday, the 6th proximo, at 4 o'clock P. M., from city wharf.
For freight or passage apply on board or to
a31 BASHAM & BUCHANAN, Agents, 39 Wall st.

REGULAR PASSENGER PACKET
For Arkansas river.
The fine and magnificent passenger steamer JENNIE WHIPPLE, Capt. C. C. Gray, will leave for above and intermediate ports on this day, the 31st instant, at 12 o'clock M., positively, from city wharf. Freight taken through without reshipment.
For freight or passage apply on board or to
a31 BASHAM & BUCHANAN, Agents, 39 Wall st.

For New Orleans.
The fine and magnificent passenger steamer UNCLE IKE, Campbell, master, will leave for above and intermediate ports on this day, the 31st instant, at 10 o'clock, A. M.
For freight or passage apply on board or to
a31 D. S. BENEDICT & SON, Agents.

For Leavenworth.
The fine and magnificent passenger steamer BOWLING GREEN, Captain Conway, will leave for above and intermediate ports on this day, 31st instant, at 12 o'clock M.
For freight or passage apply on board or to
a31 MOORHEAD & CO., Agents.

REGULAR UNITED STATES MAIL PACKET
For Cairo and Memphis.
(In place of the Kentucky.)
The new and magnificent light-draught passenger steamer TEMPEST, Parr, master, will leave for above and intermediate ports on Friday, the 2d prox., at 4 o'clock, P. M.
For freight or passage apply on board or to
a31 MOORHEAD & CO., Agents.

For Arkansas River direct.
The elegant light-draught passenger steamer JENNY WHIPPLE, Gray, master, will leave for above and intermediate ports on this day, the 31st instant, at 12 o'clock M., from city wharf.
For freight or passage apply on board or to
a31 MOORHEAD & CO., Agents.

For Cairo and Memphis.
The elegant light-draught passenger steamer JOHN BELL, Dupuy, master, will leave for above and intermediate ports on this day, the 31st inst., at 4 o'clock P. M., from Portland.
For freight or passage apply on board or to
a31 MOORHEAD & CO., Agents.

For New Orleans direct.
The fine and magnificent passenger steamer ASHLAND, Wood, master, will leave for above and intermediate ports on this day, the 31st instant, at 4 o'clock P. M.
For freight or passage apply on board or to
a31 MOORHEAD & CO., Agents.

REGULAR WEDNESDAY AND SATURDAY PASSENGER PACKET
For Owensboro, Evansville, & Henderson
The elegant light-draught passenger steamer KATE FRENCH, Captain Caffrey, W. Q. Hawes, clerk, will leave for above and all intermediate ports on Wednesday, the 31st inst., at 4 o'clock P. M., positively, from Portland.
For freight or passage, having superior accommodations, apply on board or to
a30 N. S. LONG & BRO., Agents, No. 35 Wall street.

For Cairo and St. Louis.
The fine and magnificent passenger steamer E. A. OGDEN, Capt. J. L. Bissell, will leave for the above ports and all intermediate landings on Saturday, the 3d prox., at 4 o'clock P. M., from Portland. Will take freights for the South.
For freight or passage apply on board or to
a30 BASHAM & BUCHANAN, Agents, 39 Wall st.

For Cairo, Hickman, and Memphis.
The elegant light-draught passenger steamer GEN. PIKE, Riley Jones, master, will leave for above and intermediate ports on Friday, the 2d proximo, at 4 o'clock P. M., from Portland. Will take Southern freights, with privilege of reshipping.
a30 BASHAM & BUCHANAN, Agents, 39 Wall st.

For New Orleans.
The fine and magnificent passenger steamer E. H. FAIRCHILD, J. H. Fawcett, master, will leave for above and intermediate ports on Saturday, the 3d prox., at 5 o'clock, P. M.
For freight or passage apply on board or to
D. S. BENEDICT & SON, or
a30 BASHAM & BUCHANAN, Agents.

For New Orleans.
The fine and magnificent passenger steamer FANNY BULLITT, L. B. Dunham, master, will leave for above and intermediate ports on Tuesday, the 6th prox., at 5 o'clock P.M.
For freight or passage apply on board or to
D. S. BENEDICT & SON, or
a30 BASHAM & BUCHANAN, Agents.

For Sale.
THE Hull and Cabin of the steamboat NASHVILLE, now lying at Shippingport wharf—all having undergone thorough repairs last season. She is in excellent condition and well adapted for wharfboat purposes. For terms of sale, apply to or address SHELBY, BELL, & CO., Louisville, Ky.
Or A. HAMILTON, a26tf Nashville Tenn.

NOTICE TO TRAVELERS AND SHIPPERS OF FREIGHT.
REGULAR SATURDAY PASSENGER PACKET
From Louisville to Cairo, Illinois.
(During Low Water).
The fine and light-draught passenger steamer JOHN TOMPKINS, Capt. Kne..., Geo. W. Twomey, clerk, will leave Portland wharf every Saturday evening at 5 o'clock, positively, with whatever number of passengers and lots of freight that may be on board at that hour. The John Tompkins will leave punctually as above, whether she has a paying trip or not.
For freight or passage apply on board or to
a15 d3m N. S. LONG & BRO., No. 35 Wall street.

REGULAR U. S. MAIL TRI-WEEKLY PACKETS
For Evansville, Cairo, and Memphis.
DURING LOW WATER.
The splendid passenger steamer HAZEL DELL, R. Kuns, captain, leaves as above every Monday evening at 4 o'clock (in place of the Mattie...).
JOHN GAULT, J. H. Bunce, Captain, leaves as above every Wednesday evening at 4 o'clock (in place of the Southerner).
TEMPEST, D. G. Parr, Captain, leaves as above every Friday evening at 4 o'clock (in place of the ...).
These boats will run during low water expressly for the Mail passengers, and, being of exceedingly light draught, may be relied on carrying passengers and freight, going through without detention.
For freight or passage apply on board or to
a5 dtf M. HALBERT & CO., Agents.

REGULAR PACKET—U. S. MAIL MORNING LINE
Connecting at Cincinnati with early Eastern trains.
For Cincinnati.
The new and magnificent passenger steamers BOSTON, Hildreth, master, SUPERIOR, Dittman, master. One of the above steamers will leave for the above port daily at 12 o'clock, M.
For freight or passage apply on board or to
a25 JOSEPH CAMPION, Agent.
Office at Line wharf boat, foot Third street.

SCHRODT & LAVAL, MANUFACTURERS OF ALCOHOL, COLOGNE, and PURE SPIRITS, and dealers in Bourbon and Monongahela Whiskies, west side of Second, between Main and Water streets, Louisville, Ky.

PAINTING.
W. H. HOWE has removed to his old stand No. 312 Green street, first door from Fourth, where he is prepared to attend to all kinds of House, Sign, and Fancy Painting, Glazing, Graining, Marbling, &c., in the very best manner, and at short notice and at prices to suit the times.
Mixed Paint of all colors, Glass, Putty, &c., kept constantly on hand and for sale.
Glazing done to order. ja13

THOS. E. JENKINS & CO.
PRESCRIPTION DRUGGISTS,
Cor. Third and Walnut sts.

COFFEE.—300 bags Rio;
50 do Laguayra;
50 do Java; for sale by
a30 CASTLEMAN & TORBITT.

Franklin Insurance Company,
OF LOUISVILLE.
Office, corner of Main and Bullitt streets, second story of Newcomb's Building. Entrance on Main street.
THIS Company continues to make insurance against the perils of navigation on ships, steamboats, and their cargoes; also against loss by fire on vessels and steamboats building and in port, and on houses and contents.
JAMES TRABUE, President.
ABRAHAM HITE, Secretary.
DIRECTORS.
Wm. Garvin, J. S. Lithgow,
Wm. Gay, Wm. Hughes,
John W. Anderson, George C. Castleman,
Samuel L. Nock, Hugh Brent,
Warren Newcomb, Chas. F. Johnson,
James B. Wilder, [apd dtf] Wm. Terry.

PLOW MATERIALS—of all kinds—suitable for making the Brinly Steel Plow, &c., for sale low by
a29 W. B. BELKNAP & CO.

TIMOTHY SEED.—50 bbls new crop just received by
a27 J. D. BONDURANT, Sixth st.

LOUISVILLE JOURNAL.

☞We have already stated that the Rev. Henry Drury, the chaplain to the British House of Commons, recently preached at Westminster a sermon that excited some surprise, from the text that no one recognized as a passage of the Holy Scripture. The words were, "We may, we must, we will;" and they were selected as follows: "We may," Genesis iii. 2; "We must," Acts xiv. 22; "we will," Joshua xxiv. 21. From these words combined the preacher proceeded to argue that "we may, we must, we will," evangelize the world. On this Punch makes some excellent reflections to the effect that preachers should avoid illegitimate arts of attraction, and to rely for effect upon eloquent and affectionate expositions of the truth. Mr. Drury himself is a very excellent minister, and will take our hint in good part, especially when we remind him of another clergyman's story about the way in which he stopped a chattering person who was stringing isolated texts of Scripture together, after the fashion of certain "serious" talkers. Scandalized at the use the quoter was making of the most solemn and pregnant language, the worthy priest calmly said, "Suicide, you know is recommended in the Book." The "astonished" talker was brought up very short, indeed, and stammered out something about a jest. "Certainly it is, upon your principle of quotation." "Eh? What? Where? How?" "Are we not told that 'Judas departed and went and hanged himself?'" "Ye—." "Is it not also said, 'Go thou and do likewise?'" It is true, that is safe advice. Is it not an old story, though, upon which it reposes? We think so. But what is old is not, therefore, objectionable.

New Books for Children.—The children's bookstore, kept by Mr. Bulkley on Fourth street, has just received the following new and pretty books from the press of the American Sunday School Union. Mothers and fathers in search of interesting and instructive as well as both moral and religious reading for their little ones at home will do well to call and examine them:

1. "Bessie Duncan, or the first year out of School." Pp. 160.
2. "Little Charley's Puzzle." Pp. 28.
3. "The School Girls in Number 40, or Principle put to the Test." Pp. 100.
4. "Emma Alston, or the New Life." Pp. 195.

This last is a beautiful specimen of typography as well as binding, and they are all more or less illustrated.

Iron Bands for Cotton Bales.—The New York Courier says: "Our attention has been called to an abuse in the use of sheet iron bands on cotton bales. Six bands which were taken from a bale yesterday weighed twenty-seven pounds—the cords usually employed weigh only about six pounds. The difference in this case amounted on the value of the cotton to ½a¾ cents per pound. We do not learn what steps are proposed to stop this abuse, if it may be so termed, but we hear that the New Orleans Chamber of Commerce discountenances it."

☞Rochester and Buffalo are becoming excited on the tight-rope question, Blondin being the champion of the latter city, as well as of Niagara Falls, and DeLeave the former. The Rochester papers dare Blondin to interfere with their man, and the Niagara Falls Gazette retorts by saying that "Blondin was threatened with violence by Rochester shoulder hitters," when he was there to see DeLeave walk, and was indebted to "some personal friends for safety."

☞The London Literary Gazette hears on very good authority that the chief reason for the retirement of Mr. and Mrs. Charles Kean from the stage is the "constant strain of mind and body" Mr. Kean's position demands. He says his efforts are beyond his strength, and justly adds that no return can compensate for such troubles and anxieties as his revivals cost him.

☞The United Turners' Association of the United States commenced its annual celebration in Baltimore on Saturday evening last. The first of these Societies was organized in the year 1851, and the number at present in existence is 75, all of which belong to the Association.

An Indiana Elopement.—The Aurora Commercial tells the following story of a Hoosier elopement and what came of it:

A man by the name of R. M. Dunlap called at the office of the Ohio and Mississippi Railroad on Monday evening of last week and deposited some baggage, saying that he wanted to go to Cincinnati on the 10 o'clock train, if he could make his arrangements. Later he called and said the train would be too early for him, and he would have to take his baggage down to the wharf and go on the packet. Mr. Bush then told him that the train was four hours behind time, when he appeared to be joyously elated, and said that that would suit him exactly. He then departed; but a short time before the train arrived (between two and three o'clock) he returned, having a woman in his company closely veiled. After purchasing tickets they went out and sat down on the back platform until the train came along, when they got on board and were rapidly whirled away to their destination. In five minutes thereafter a man came riding up in breathless haste, and in great excitement asked Mr. Bush if the train was gone.

"Yes," was the reply.

"Did a man and woman get on here?"

"I believe so."

"Can't I catch the cars?" was the next query of the excited individual, as he gazed wistfully up the track.

"No. No chance of that."

"H—l and d——tion!" growing hopeless and desperate—"I would give a thousand dollars and a gray mare if I had only got here five minutes sooner."

Thereupon he told the "tale of his wrongs." His name is Augustus Hervey, and he is a renter on the farm of Moses Turner, in Ohio county, about one mile below Langbery. He had hired Dunlap to assist him in his work, when, it is presumed, that an "affinity" sprung up between him and Mrs. Hervey; and that they had just eloped, she carrying off her clothing and $40 of his hard earned money. No other course being left, a dispatch was forwarded to Cincinnati requesting the arrest of the eloping couple; and when the 5 o'clock train came along, Hervey got aboard and followed in hot pursuit. When he arrived at the depot in the city, he found a police officer watching the baggage. Pretty soon baggage wagon, from the Madison House, arrived, into which the officer and Hervey seated themselves, and repaired at once to the hotel. There they were found; and after some persuasion, the woman was induced to return. She had spent $20 of the money for a suit of clothes for Dunlap; but the balance, with the baggage, was recovered. He returned with his truant wife on the 10 o'clock train, and when he reached here he appeared to be in the greatest good humor with himself and every body else in general. Why shouldn't he be? He had got his wife, whom he had almost given up for lost, and the future, with its wealth of domestic bliss, was again smiling joyously before him.

But the end was not yet. On the next night (Wednesday) Dunlap returned. It is presumed that he prowled around the premises till a late hour, when he supposed the now happy inmates were locked in the drowsy embraces of Somnus. He then approached the house, and clambering up to a window, endeavored, by punching the fair lady in the ribs with a long stick, to awaken her. But this "gentle hint" intended for her alone, reached the ribs of her snoring lord instead, and aroused him from his pleasant dreams. Vengefully he awoke from his sleep. He intuitively felt that his "evil genius" had arrived, and was bent upon again burglariously obtaining possession of his heart's treasure—the wife of his "bosom." With murderous intent he hastily seized fire-arms and discharged a heavy load at the midnight destroyer of his happiness and—sleep. It failed to take effect, the persevering individual returned the fire and several shots passed between the parties without doing any damage. But Hervey gained the victory, for his annoyer retreated and left the field in quiet possession of the intrepid husband. Fearing, however, that Dunlap would return the next night with a sufficient reinforcement to carry off his wife *vi et armis*, he called in a number of neighbors to assist him in guarding the sanctuary of his domestic bliss, which had been so ruthlessly invaded by such a gallant foe. And here we must abruptly break off our narrative. We have heard nothing further from the belligerent parties, but live in hopes that the campaign is closed and that a treaty of peace has been entered into by the hostile parties.

Hindostan—Her Present and Future.—The Indian revolt has been put down, though Nena Sahib, so unaccountably a favorite with many well-meaning Irish people, has not yet been captured. Another rebellion, which might have been followed by even worse difficulties than the first, had nearly been matured, and has been prevented by timely concession. The first was caused by the disaffection of the native troops; the second arose out of the discontent of the British soldiers in India.

The army kept up, at this moment, for the subjugation, or rather for the continued occupation of British India, consists of nearly 450,000 men. The annual cost, before the Indian mutiny, was $60,000,000. At present, it is estimated at $105,000,000. There are in this army 110,520 European soldiers, 207,765 native soldiers, and 89,829 native police. The Indian Exchequer has to pay the cost of this immense force.

Last year, the Derby Administration, backed by the British Parliament, placed India upon an entirely new basis by transferring it from the East India Company's ownership and jurisdiction to the supreme authority of the British Crown as an integral portion of the British dominions. As a matter of course, it was thought the European soldiers belonging to the East India Company were transferred to the service of the Queen of England. But these soldiers claimed that with the downfall of the East India Company their engagement with that body was actually ended—that they had enlisted into that service, and were not liable to be handed over without their wishes being in the slightest degree consulted, just as if they were sheep or oxen—mere property, changing masters.

They contended, with force and justice, that when they ceased to be the Company's soldiers they should have had the option of electing whether or not they would become Queen's soldiers. In a word, they claimed their discharge or bounty money for entering the Queen's service. At Berampore, the Fifth European regiment broke out into actual mutiny, claiming the right of re-enlistment. The men entrenched themselves in their barracks, and elected fresh officers. The affair soon became known in England, where Lord Palmerston emphatically declared that the men, in common justice, were entitled to their discharge or re-enlistment. The result has been that the Indian Government has had to yield, and the following is part of a General Order on the subject recently issued by Lord Canning, at Calcutta:

"The Government is satisfied that the objections of the men are founded, in the case of many of them, on an honest conviction that their rights have been overlooked. This conviction has been strengthened by the expression of opinions from high authority in England, which naturally have had a powerful effect on the minds of the men. It has been put forward by the men for most part in a soldier-like and respectful manner, after the first excitement had passed away, consequent upon the orders and warnings of the commander-in-chief. Such being the case, and it being the desire of the Government of India that there should not be even an appearance of injustice done to any soldier, his Excellency the Viceroy and the Governor-General in Council has determined with the full concurrence of the right honorable the Commander-in-Chief, that every non commissioned officer and soldier in the three presidencies, who enlisted for the East India Company's forces, shall, if he desire it, be allowed to take his discharge under the provisions of the act for limiting the time of service in the army, which directs that soldiers taking their discharge shall be conveyed to England, and there finally discharged; and that in the meanwhile they shall continue to be subject to the Mutiny Act and the Articles of War."

This concession has probably prevented the actual insurrection of a greater portion of the European soldiers in Hindostan. If it had broken out in violence it would have been a brief but bloody struggle. England has narrowly escaped that great peril. Not alone the disaffection of the British troops was to be dreaded, but the chance of the native troops taking advantage of the difficulty again to raise the standard of rebellion, while rival British regiments—the Company's and the Queen's—would be in conflict. The native troops, it will be noticed, notwithstanding the lesson taught by the rebellion of 1857-8, are more than two to one as compared with the British.

Hindostan has thus probably just escaped a great misfortune. But there are other clouds darkening the horizon. Financial difficulties, for example, loom gloomily in the future and even affect the present. India has a national debt of $410,000,000, the annual charge for which, in the shape of interest, is $17,520,000. The military expenditure for the year ending April 30, 1859, was $129,215,000. The estimated expenditure for 1859 is no less than $230,657,500, while the utmost that can be looked for as revenue is $179,250,000. In other words, looking narrowly at all the items, expenditure will exceed income by $51,250,000—most of which will be raised by loan. Another great loan must be obtained next year, by which time the national debt of India is calculated as likely to have reached the highly respectable amount of $500,000,000. So Sir Charles Wood, Minister of India, told the British Parliament a fortnight or three weeks ago, and his statement was corroborated by his late predecessor, Lord Stanley, who despondingly added that "no increase of taxation was possible in India to any great amount, not probably more than half a million sterling per annum," and that the British revenue must ere long render assistance to the Indian revenue. That is, the capability of making loans for India will be soon exhausted, and the British public will have to supply the $50,000,000 wanted annually to defray the expense of governing India. Such a practical step as diminishing that expenditure seems to have been ignored by successive Governments in India. Perish that empire—but maintain large salaries. Let the natives starve, but allow Europeans perpetually to shake the pagoda tree.

It cost the immense sum of $96,000,000 to put down the Indian mutiny. The year's expenditure is nearly $62,000,000 (for the estimated revenue cannot be collected.) more than the year's receipts. The debt, which was $300,000,000 in 1857, will be up to $500,000,000 in 1860. The question arises, how can India be maintained? Keep on borrowing, to bear national expenses, and the debt will be doubled—trebled—finally, swelled to such an amount that India cannot pay even the interest. Whenever it comes to that, and the road to ruin is down an inclined plane of one in thirteen, or so, there will be a fearful convulsion, which may end in England's losing all hold upon India for ever and a day.

If India cannot bear her own expenses, is she worth retaining? Or is it worth England's while to defray the annual deficit? India must maintain herself, or cease to be connected with England. Taxation in India has reached its limits. Whence, then, is revenue to come?

After the Romans had held possession of Britain for nearly five hundred years, they abandoned it as a colony which "did not pay." *That* is what many far looking statesmen and political economists in England are now speculating upon as the conclusion of British connection with India. A colony, however imperial in extent, which annually costs some $60,000,000 more than its utmost revenue can yield, is not worth retaining, however deeply national pride may be humiliated by abandoning it.

Forney's Press.

The Liverpool Gossippers.—The special correspondent who compiles the "Paris Gossip" for the Liverpool Journal states that the Emperor's decree ordering free trade was to be promulgated on the 15th inst. He understands it to be the premonitory symptom of a declaration of war against England, as the Emperor has been laying in large supplies of coal chiefly from Wales. "Gossip" is not frightened at all this, but says, with a little touch of Anglo Saxon common sense, "forewarned, forearmed. Let him buy our coal and pay for it. Gold, iron, and coal are destined to govern the world, and we possess them all three." He says that the late article on the fortifications of Antwerp emanated from the Emperor, although signed by Granier de Cassagnac. "Gossip" always mixes women up with affairs of State, and perhaps with truth in some cases. He says, that the great event of the dismissal of Fould, although still contested by some, is nevertheless true.

It is supposed that the reason for keeping it secret is the danger of causing the funds to go down, as the old Jew, whose morals want mending, has the best of mathematics in his head, and is supposed to have governed the finances entirely alone for the last three years. Persigny is said to have so seriously urged the retirement of Fould, that the master was compelled to listen to the reason given by the Ambassador to England—for, pray observe that, for the moment, the idea of pleasing England, the fear of annoying England, and above all, *entre nous*, the hope of bamboozling England, has become the *idee fixe*, round which all other motives turn loose and disjointed, without any other aim. The enmity which has so long existed between Persigny and Fould takes its date from the marriage of the Emperor with Mdlle. Montijo, when Fould became the protector of the beautiful Eugenie, and the original promoter of the marriage.

Madame de Persigny, not being of the ancient regime, her ancestry dating no further back than Marshal Ney, whose father was a cooper, was exceedingly sensitive upon the subject of Eugenie's family rank. In fact, she exhibited the zeal and acrimony of a convert in the ranks of French aristocracy, and objected to her admittance into the private parties of Louis Napoleon, the President of the Republic. Fould, on the contrary, scenting with his hooked nose which way the wind lay, defended the fair and persecuted Montijo by every means in his power, and provided a surprise for Madame de Persigny, by arranging to have both ladies invited to the first grand reception given by the Emperor. When Madame de Persigny entered the saloon, her eye falling on Mademoiselle Eugenie and her mother, she exclaimed, in an angry tone—"*Comment—mais c'est trop fort!*" Whereupon Mademoiselle Eugenie, much intimidated, as you may suppose, drew back embarrassed and abashed; whereupon Fould, perceiving this, rushed to her side, and after some little whispering, with a running accompaniment of tears and embroidered pocket handkerchief, during which the afflicted demoiselle made one or two plunges, as if to leave the room, which were successfully opposed by Fould.

The scene ended in the retirement of the young lady behind the green satin curtain of the window, whence she could both gaze at her enemy and watch the movements of her friend. The Emperor approached the spot; Fould was by his side; Madame Montijo sat alone; an empty chair was all that remained to tell of the passage of the beautiful Eugenie. The Emperor looked anxiously at the piece of furniture—it said nothing to his soul. Fould looked hard at the green satin curtain, which discoursed most eloquent language to his understanding—it moved, and a slight cough was heard from amongst its folds—the Imperial head turned suddenly towards the window—in another moment he drew abruptly the curtain to one side. "Wherefore bide you thus, fair lady?" said he, half in gallantry, half in pique. "Ah, sire, there are persons present who think I am out of place here." "Then let them learn that not only is your proper place reserved among us here, but that it is the very first." And with these words, as they say in novels, he took her fair hand and together they passed before the circle.

☞A Havana letter says:

A cargo of Bozal negroes was landed recently at Punta de la Tejas near Sierra Morena, and another cargo at Sagua la Grande. This latter cargo was most audaciously placed in a railway train and consigned to the estates in the interior. As a sort of "make believe," the *Administrator* of the railway and the engineer in charge of the train, an English man named Graham, were both arrested, but were speedily set at liberty on the ground that nothing criminal could be proved against them.

There died the week before last, at Guanabacoa, a wealthy Creole planter named Francisco de la O'Garcia. He was an intimate friend of the martyr Narciso Lopez, and was arrested, I believe, during the period of the Pinto troubles. At that time a regiment of cavalry was sent to one of his estates to search for arms supposed to be secreted, but which were not found. He had been in the continued habit, up to the time of his death, of giving freely of his gold to aid the cause of the freedom of Cuba. He died worth between three and four millions of dollars, of which he bequeathed nearly $100,000 for the establishment of schools at Matanzas and for charitable purposes. The bulk of his property is bequeathed to two *natural* daughters, well educated and accomplished *white* ladies who are respectably married. Well might it be said of Francisco de la O'Garcia, that he was "the noblest Roman of them all," and yet by his prudence he succeeded in escaping the harpies of tyranny, and died in his bed. *Requiescat in pace.*

Sing Sing Prison.—A correspondent of the N. Y. Commercial Advertiser thus speaks of the women in the prison:

Among the women are calm, serious faces. Hibernian is a majority of the cases, but not unlike those which we admit to our domestic service, or gallantly help in and out of the stages, and blush the next minute when we find our pocket book has evaporated. These are they who smilingly convey their well dressed presence to the pace-rails of dry goods stores and leave the shrine of silks and vests, invested in triple folds of stolen goods.

Verily they have their reward, and they find ample opportunity in Sing Sing to cultivate those graces which bloom in their greatest purity and beauty in retirement, and to meditate upon the blandishments and lost arts which only lured other faces, the hard, brutal woman, faces which all familiar with crime and criminals at once recognize; the light put out, human nature wrecked, the angel fallen—possibly damned.

The chaplain informed us that there is a regard for religion and a respect for its teachings among these neglected and brutalized women, which indicates that their aspirations for a higher life are not altogether chilled. But we fear that most of them are too far involved in the fearful coils of crime and evil associations, and are too much under the ban of society to admit of permanent reformation. The prison on Sunday teaches a lesson not elsewhere to be learned, and none can visit it without feeling that civilization, education, and religion, are not accomplishing their full mission of good.

On Sunday there were 156 women in the female prison. The prison baby, the child born 15 months since of a convict mother, as handsome a baby as one sees elsewhere, we saw sleeping in his cradle unconscious of his birthplace, or of his inheritance. There is another younger child in the prison, but this fine looking boy receives the distinctive honors of the eldest born, and right nobly does he wear them. Who can predict his destiny?

Shooting Affair—*An Editor in Trouble.*—A little after 2 o'clock this afternoon, while Mr. H. M. Fitzhugh, one of the proprietors of the Baltimore Exchange, and Mr. Paul Placide were riding in one of the Franklin Square stages, a quarrel, which had commenced on the pavement near the Exchange office, was renewed, when the high words passing between them became so fearful that several ladies in the omnibus left it. Sergeant McComas, who was aware of the quarrel, and that they had taken seats in the stage, followed close at hand, and when opposite Hanover street he saw the clenched hand of Placide upraised, as if in the act of striking, when the report of a pistol was heard. He immediately laid hold of Placide and took him out, when Fitzhugh followed and fired several times in quick succession—four balls taking effect in the arm and hand of Placide. While in the act of making the fourth fire, and when the pistol was near the head of Placide, Sergeant McComas threw up the arm of Fitzhugh and prevented a probable homicide, as he is of the opinion Placide would have been killed.

The pistol was so near the officer when he had hold of Placide, that the fire burnt his hand and scorched his coat sleeve considerably. It is said Placide was unarmed, and charged cowardice upon Fitzhugh for attacking him with pistols when he was unarmed and could not defend himself.

Baltimore Patriot.

The upper class of East Indian ladies are making a violent resistance to the introduction of English gowns among the lower classes of female coolies, as the gown enables the poor woman to cover the breast, and that is a privilege hitherto belonging to women of rank only. This has occasioned so fierce a jealousy of classes that the government has been obliged to interfere, which it has done by passing a law permitting all women to dress as they please.

Steam power has been applied to sewing machines. An upright engine has been introduced into a clothing manufactory at Albany, which occupies the space of about one cubic foot, and works several of the sewing machines to perfection.

Robbery of a Church.—St. Mary's (Catholic) church, in Norfolk, was robbed and shamefully desecrated on Tuesday night. The thief took off the large gilt crucifix, and committed sundry depredations within the consecrated walls of the splendid structure. The robber concealed himself while the church was open for service, and took away the plunder in the stillness of the night. A man named Dee, said to be a stranger in the city, has been arrested on the charge of having committed the theft and sacrilege.

Endurance of Hunger and Thirst.—The Independent, of Bonham, Texas, gives an account of a horse, which, having escaped from its owner, was found seven weeks afterwards in a thicket about a mile and a half from the house. When he escaped he carried off with him a length of twenty-five feet of rope which was tied to his neck, and which, dragging on the ground, had caught in a bush and kept him securely fastened all that time. Unfortunately the rope had so caught that he only had twelve feet of tether to play upon. During his bondage he had of course cleared a circle around him, and in addition to the grass within his reach, he had bitten off two elm saplings four inches in diameter, and eaten the stumps to the very ground, and also the trunks and limbs so far as his lariat would reach. No rain had fallen during the period to wet the ground, and in the last four weeks it had not even sprinkled. The horse was an "American" horse, of good size, and fat when he escaped—when found he was a perfect skeleton. Great caution was observed in giving him water and food after he was found, and he rapidly recovered his flesh, and at last accounts was doing well.

It is stated that a new ocean vessel, bark rig, measuring 500 tons, is nearly ready for launch at Green Bay, whence one or two vessels have been dispatched on ocean voyages.

The First Baptist Church of Keokuk recently deposed their minister, Rev. Mr. Allen, on the ground that he was an advocate for "open communion," and had partaken of the Lord's Supper in another church with persons who had not been immersed.

Rev. Thomas W. Randle, a distinguished clergyman of the Methodist Episcopal Church South and Presiding Elder of the Huntsville District, died at his residence in Huntsville, Ala., on the 16th inst.

CITY ORDINANCES, &C.

Election of Councilman, First Ward

An Election will be held by the qualified voters of the First Ward, on Saturday, September 3d, 1859, for one person as Councilman, to fill the unexpired term of Isaac H. Butler, resigned. The place of voting will be at the Lafayette Engine House. The following persons have been appointed to conduct the same. Judges—W. S. Davis, and John W. Craig. Sheriff—G. H. Kice. Clerk—Jack Hawes.

The polls will be opened at 7 o'clock, A. M., and closed at 6 o'clock, P. M., of said day.

T. H. CRAWFORD, Mayor.
Mayor's Office, Aug. 29, 1859. e30 dtd

Notice to Cistern Diggers.

Sealed proposals will be received at the office of the undersigned to 12 o'clock M., Friday, September 2d, 1859, to execute the following work:

To dig and wall a cistern at the intersection of Cable and Main streets, of 600 barrel capacity:

To dig and wall a cistern at the Engine House in Portland, of 500 barrel capacity;

To dig and wall the following cisterns of 100 barrel capacity at the places designated and under the direction of the City Engineer:

At the intersection of Main and Jackson streets;
At the intersection of Main and Preston streets;
At the intersection of Market and Eleventh streets;
At the intersection of Jefferson and Hancock streets;
At the intersection of Jefferson and Jackson streets;
At the intersection of Jefferson and Floyd streets;
At the intersection of Jefferson and Third streets;
At the intersection of Green and Preston streets;
At the intersection of Green and Floyd streets;
At the intersection of Green and Brook streets;
At the intersection of Green and Third streets;
At the intersection of Green and Fourth streets;
At the intersection of Green and Fifth streets;
At the intersection of Green and Sixth streets;
At the intersection of Green and Seventh streets;
At the intersection of Green and Eighth streets;
At the intersection of Green and Ninth streets;
At the intersection of Walnut and Floyd streets;
At the intersection of Walnut and East streets;
At the intersection of Walnut and Second streets;
At the intersection of Walnut and Third streets;
At the intersection of Walnut and Fourth streets;
At the intersection of Walnut and Ninth streets;
At the intersection of Chestnut and Preston streets;
At the intersection of Chestnut and Floyd streets;
At the intersection of Chestnut and Brook streets;
At the intersection of Chestnut and Ninth streets;
At the intersection of Gray and Floyd streets;
At the intersection of Gray and Brook streets;
At the intersection of Gray and First streets;
At the intersection of Broadway and Preston streets;
At the intersection of Broadway and Floyd streets;
At the intersection of Broadway and Brook streets;
At the intersection of Broadway and Second streets;
At the intersection of Water and Third streets;
At the intersection of Water and Fourth streets;
At the intersection of Water and Fifth streets;
At the intersection of Water and Sixth streets;
At the intersection of Water and Seventh streets;
At the intersection of Water and Eighth streets;
At the intersection of Fourth and Curran streets.

Usual security required.

T. H. CRAWFORD, Mayor.
Mayor's Office, Aug. 25, 1859—a26 dtd

Repaving and Recurbing Sidewalks.

The owners of lots and parts of lots designated below are hereby informed that ordinances have been passed by the General Council, approved and published, requiring the repaving and recurbing of the sidewalks in front of their respective lots, and if they fail to have the same properly done within thirty days from the date hereof the work will be done under a contract at the expense of said lot owners, as provided for in the 3d section in the 7th article of the City Charter.

Said work, when executed, to be received by the City Engineer, and if not done in every respect in accordance with the ordinance regulating sidewalk paving to be repaved at the expense of the property owners.

To recurb and repave the sidewalks on the north side of Main, between Brook and Floyd.

Lewers James, Executors....52½
Murray Dr. J. L....27½
Murray Dr. J. L....25
Elliot Wm....40½
Elliott Rob't J....21 11-12
Preston Wm....22½
Johnson Henrietta P....22½
Tyler Mary....46 2-12
Tyler Robert, heirs....105
Adams Dr. W....35
Hall Amanda....23½
Bull Timothy....26½
Martin Wm. A....26½
Martin Wm. A....26½
Woodruff Susan....26½

To recurb and repave the sidewalks on the south side of Main street, between Brook and Floyd.

Dickson Moses....140
North Fountain....17½
Griffin J. F....17½
Irwin John & W....34
Small Geo. W....17½
Hite Wm. C....16½
Woodruff E., heirs....35
Whitman J. B....2-½
Jones Flora....26½
Jones Flora....52½
Preston Wm....35
Geiger Jacob....26½
Elliott Wm....52½
Priest Rich'd....26½

To recurb and repave the sidewalks on the north side of Main street, between Floyd and Preston.

Brannin J. S....35
Dupp Daniel....70
Gray P. R., estate....105
Snowden Frank, J B Bowles, ag't....78½
Johnston Henrietta P....22½
Kramer Moses....26½
Furman Ezekiel, J. L. Brown, guard....84 7-12
Craig Innien, estate....130

To recurb and repave the sidewalks on the south side of Main, between Floyd and Preston:

Wickler Philip....49 10-12
Peles Dr Matt....42½
Groesman F....21
Throckmorton A....21
Rudd James....25
Young Geo....100
Bunn E. V....25
Trainor John....75
Ruble & Baker....40
Rhorer J. H., trustee Goodwin's devisees....21
Riddle Mary L....28½
Churchill Selena's est....20
Franklin Insurance Co....50

To repave and recurb the sidewalk on the north side of Main, between Preston and Jackson:

Bunn E. V....122½
Bell Nimrod....25
Ferguson Mathew's est....50
Gray P. R....37
Hamilton J R....66½
Dorsey Lydia....37
Soll J B....60
Brierly Edward....40
Tragent Pat....40
Cooke George E....55

To repave and recurb the sidewalk on the south side of Main, between Preston and Jackson:

Bradley Clerk....26½
Burke James....50
Carrington Susan....28 4-12
Cruycraft H J....52½
Forman Sally P....50
McDowell Eliz P....20
McDowell S B....28½
McDowell M. C....28½
Smallcross John....57½
Glass Zach....52½
McBride A....157½

Usual security required.

T. H. CRAWFORD, Mayor.
Mayor's Office, Aug. 25, 1859. a26 d10

Notice to Street Contractors.

SEALED proposals will be received at the office of the undersigned to 12 o'clock M., Friday, September 2, 1859, to execute the following work:

To grade and pave Magazine street, from the west line of Eleventh street to the east line of Twelfth street.

To grade and pave with bowlder stones, and curb College street, from First street to Second street.

To grade and pave Hancock street, from the south line of Broadway to the south line of Locust street.

To grade and pave Hancock street, from the south line of Laurel street, to the south line of Lampton street.

To grade and pave Hancock street, from the south line of Lampton street to the southern taxable line of the city.

To complete the Seventeenth street sewer from the south side of Bank street to the south side of Main street, in accordance with specifications furnished by the City Engineer. Usual security required.

T. H. CRAWFORD, Mayor.
Mayor's Office, August 25, 1859.—26 dtd

Notice to Sidewalk Pavers.

Sealed proposals will be received at the office of the undersigned to 12 o'clock M. on Friday, Sept. 2d, 1859, to execute the following work, viz:

To recurb and repave the sidewalks on both sides of Broadway, between Sixth and Seventh streets.

Usual security required.

T. H. CRAWFORD, Mayor.
Mayor's Office, Aug. 25, 1859.—a26 dtd

1859. OUR 1859.
SECOND
Fall Importation!

CONSISTING OF RICH AND MEDIUM DRESS GOODS, new styles of Fall Silks, embracing every novelty, and grade in the market.

MEDIUM DRESS GOODS.

Real Irish Poplins; Poplinets and Valencias, plain, plaid, and striped; Robe De Laines and De Laines in patterns and by the yard, including the richest colors and choicest styles in market; French and English Merinoes, with every other article to be found in the Dry Goods trade.

DURKEE, HEATH, & CO.,
107 FOURTH STREET,
a26 d&w Between Market and Jefferson.

EDUCATIONAL.

SHELBY COLLEGE.
OPENS SECOND WEDNESDAY OF SEPT., (14TH.)

THE Trustees in their circular declare that they have reorganized the College in such manner as to give public confidence.

While moral and mental culture will receive chief attention, physical training will not be neglected. The students will be practised in military drill and wear uniform. This strengthens the body, gives a manly, graceful carriage, forms an agreeable and wholesome exercise, and invigorates the mind for study.

Boys at the earliest age (eight) preferred. The College can thus thoroughly educate them for its future classes. They will receive the same kind and matronly care as at home.

Charges for board and tuition for collegiate year, exclusive of washing, fuel, lights, and furniture of rooms, $250, payable one-half in advance. all dtd*

GRACE CHURCH FEMALE SCHOOL.

MISSES SMITH, Principals. | REV. MR. BUSHNELL, Rector.

THE FIFTH SESSION OF THIS SCHOOL WILL commence on the 5th day of September, 1859.

The Misses Smith, having removed to Dr. Green's, adjoining Grace Church, have made arrangements in conjunction with Mrs. Green to receive a limited number of young ladies as boarders.

The residence of Dr. Green is on the same premises with the school room.

For terms apply to them at Dr. Green's, Gray street, adjoining Grace Church, east side.

N. B. A special Omnibus will be in attendance every day to carry Young Ladies from a distant part of the city home. aug16 dtoSept

LOUISVILLE FEMALE INSTITUTE,
CONDUCTED BY MR. AND MRS. PERING,
482 Walnut street, between Second and Third streets.

THE TWENTY-SEVENTH SESSION OF THIS INstitution will commence on Monday, Sept. 5.

TERMS.
Per Session of Twenty Weeks, Payable Quarterly in Advance.

Tuition in the English branches, with board, including washing, fuel, lights, &c....$100
General English education, without boarding....20
Preparatory Department....12
Ancient and Modern Languages, each....10
Instrumental Music....24
Lessons in Oil Painting (on Saturdays only)....20
Lessons to those not members of the Institute....30

Drawing taught without extra charge.

No deduction for absence except in cases of protracted illness. aug16 dim

PRESBYTERIAN FEMALE SCHOOL,
OF LOUISVILLE.

BOARD OF TRUSTEES.
A. A. Gordon, Ch'n; Curran Pope;
T. L. Warren, Treas.; H. F. Avery;
S. S. Moody, Sec'y; T. Quigley;
John Bell; R. G. Courtenay.
R. Knott;

FACULTY.
S. R. BARTON, A. M., Principal.
Rev. F. SENOR, A. M., Professor of Ancient Languages and English Literature.
Miss F. E. BENNETT, Teacher in the Collegiate Department.
Miss J. E. HOGE, Teacher in the Preparatory Department.
Mrs. S. R. BARTON, Teacher in the Primary Department.
Mons. D'OUVILLE, Professor of French Language.
H. G. S. WHIPPLE, Teacher of Drawing, Painting, and Vocal Music.

THE FIRST SESSION of the ensuing Collegiate Year will commence on Monday, September 5, 1859—the Second Session, January 30, 1860.

PRICES OF TUITION.
Primary Department, per session of twenty weeks..$15 00
Preparatory " " " "..25 00
Collegiate " " " "..37 50

EXTRA CHARGES.
Modern Languages, each, per session of 20 weeks......$10
Drawing....10
Painting in water colors....15
" In oil....20

The Tuition Fees are to be paid in advance—one half at the beginning and one half at the middle of each session.

The School Building, which is large, conveniently arranged, and well ventilated, is situated on Sixth, between Walnut and Chestnut streets, on elevated grounds sufficiently extensive to afford the pupils ample space for recreation.

A. A. GORDON,
al3 dtSept1 Chairman of the Board of Trustees.

KENTUCKY UNIVERSITY,
HARRODSBURG, KY.
Collegiate and Academic Departments.

FACULTY.
ROBERT MILLIGAN, A. M., President, and Professor of Biblical Literature and Moral Science.
ROBERT RICHARDSON, A. M., Vice President, and Professor of Physical Science.
HENRY H. WHITE, A. M., Professor of Mathematics.
JOHN H. NEVILLE, A. M., Professor of Ancient Languages.
ROBERT GRAHAM, A. M., Professor of Belles Lettres, History, and Political Sciences.
WILLIAM C. PIPER, A. B., Principal of Taylor Academy.
JOSEPH B. MYERS, Tutor, of Taylor Academy.

Vocal and Instrumental Music and the Modern Languages will be taught by competent Instructors.

THE first session of Kentucky University will commence Sept. 19, 1859, and terminate June 27, 1860. Students should be in attendance a few days before the 19th, to secure boarding and to be ready to matriculate with promptness the first day of the session.

EXPENSES.
Tuition per session, in advance....$30 00
Janitor's fee per session in advance....4 00

Every Student in the Collegiate Department will also pay, once for all, a matriculation fee of five dollars. This fee is not required of students in the Academic Department.

Good boarding, including fuel, lights, washing, &c., can be procured at about three dollars per week.

Indigent and pious young men, who desire to qualify themselves for the profession of teaching or for the duties of the Christian ministry, may be admitted free of tuition.

The laws of the Institution require that every student under age shall, on his arrival at the University, pay over to the Bursar (John W. Cardwell, Esq.) all moneys or other money which may have been committed to him for the payment of his board, books, and other necessary expenses; and the same deposit on shall be made of all remittances received by him at any time during the session.

For further information, address the Faculty.
all d1m&w3

SCHOOL.

MISS MARY E. PEASE, a graduate of the Clinton High School, Massachusetts, will open a School for Young Girls and Boys on the 5th day of September in the School Building formerly occupied by Mrs. Goddard and latterly by Miss Godwin, on the north side of Walnut street, between Eighth and Ninth.

For terms, &c., apply to
aug10 dtSept A. P. COCHRAN.

MADISON FEMALE SCHOOL,
RICHMOND, KY.

THE second Session of this School will begin on the second Monday in September next. For full particulars, see Catalogue, which may be had upon application to A. L. Shotwell, and Elder H. P. Henderson, Louisville, or to the undersigned, Richmond.

SAM. G. MULLINS, Principal.
u8 d&wtl5Sept

FOREST ACADEMY,

A SCHOOL FOR BOYS, by B. H. McCown, located 12 miles above the city, midway between Hobbs's and O'Bannon's Station. The next session will begin the 5th of September and comprise forty-two weeks. The number of pupils will be limited to such as I myself can teach, and I will add, to such as I will thoroughly and satisfactorily teach, when properly sustained by parental authority.

TERMS.—Boarding $3 and tuition $1 per week. One dollar is charged each pupil as incidental expense per year.

B. H. McCOWN.
O'Bannon's Postoffice, Jefferson Co. jy28 dtSept5

MISCELLANEOUS.

DOORS,
SASH,
BLINDS,
BOXES,
LUMBER, &
SHINGLES.

I HAVE ON HAND A LARGE LOT of
BOORS, SASH, BLINDS, BOXES, &c.,
AT MY
Warerooms,
On First st., between Main street and the River,
and am prepared to execute all orders for WOOD WORK necessary for the inside finish of FRAME or BRICK HOUSES of every description, as heretofore.

Special attention is invited to the large stock of
WELL SEASONED
PINE LUMBER & SHINGLES
IN MY YARD ON
Walnut street,
BETWEEN EAST AND FLOYD.
☞Bills of Prices will be furnished on application.
☞ORDERS SOLICITED.
je10 d3m J. N. BREEDEN.

PICTURE GALLERY

OFFERS Inducements heretofore not enjoyed in the way of excellent light, fine, airy ROOMS, and, as a matter of consequence, the purest crystal-clear PRINTS that can be produced by the Photograph and Daguerrean Art.

☞Look for the GLASS FRONT, No. 4?3 Main street, one door below the corner of Fourth street, over Ramsey's Jewelry Store.

V. OSTER,
je9 djtf ARTIST AND PROPRIETOR.

Brandy and Champagne in Bond.
18 1-8 CASKS assorted French Brandies;
12 baskets Imperial Cabinet Champagne;
In bond and for sale by
A. L. SHOTWELL & SON,
e6 dtf Wall street

JUST received per American Express a large variety of FINE FANS, which will be sold very cheap.
The Ladies are respectfully invited to call and examine them at
D. J. MURRAY'S,
63 FOURTH STREET,
je11 def Opposite the National Hotel.

CHINA STORE.
PROBABLY the handsomest and most complete stock of China, Glass, and Queensware. Castors, Vases, Looking Glasses, Lanterns, Water Coolers, Toilet Sets, and Bath Tubs to be found in the city, can now be seen at No. 412 Main street.
Dealers and consumers are invited to call and examine.
le15 dtf W. H. CRUTCHER.

1859. 1859.
Lake Ontario and River St. Lawrence.
AMERICAN STEAMBOAT CO.
WILL on the 1st of May ensuing run their favorite steamers between Lewiston (Niagara River) and Montreal, touching at all the different points on the Lake and River.
Through tickets can be purchased at the Office of the Louisville and Cincinnati U. S. Mail Line and at the different Railroad Offices in Louisville.
H. McKAY,
may3 d4m Gen'l Ticket Agent, Niagara Falls.

JUST RECEIVED
1,000 PIECES Printed Handkerchiefs at 5 cents;
500 pieces Dotted do 25 do;
1,000 do Shirt Bosoms at 10 do;
1,000 do French Embroidered Muslin Bands at 50 cents;
4,000 yards Rivieres at 5 cents;
1,000 do Jaconet Insertions at 10 cents;
1,000 do Muslin do 15 do;
Just received by CHARLES F. RAUCHFUSS,
ap23 dtf 99 Fourth street.

SADDLERY.
BUY YOUR SADDLES AND BRIDLES,
BUY YOUR COACH AND BUGGY HARNESS,
BUY YOUR PLOUGH HARNESS,
BUY YOUR WAGON HARNESS,
BUY YOUR TRUNKS,
BUY ALL YOUR SADDLERY at
C. PROAL'S,
ap20 No. 61 Third street.

SEWING MACHINES!
Weed's Patent........$100 | Quaker City........$45
Ladd, Webster, & Co.'s..80 | Bondoir........40 and 45
Empire $85.
FAMILIES, Tailors, Coach-Trimmers, Saddlers, Shoemakers, Seamstresses, and others in want of a good Sewing Machine are requested to call and examine the above Machines at No. 5 Masonic Temple, Fourth st.
apr 27 w4 P. L. FOSKETT,
Postoffice, Box 1,269 [apl1 dly] Louisville, Ky.

WADDING, Western manufactured, Belting, Kentucky Jeans, Candles, Wrapping Paper, and Twine constantly in store and for sale by
J. S. ORTH,
Agent for Manufacturers,
m3 dtf No. 44 Wall st., between Main and River.

RYE WHISKY.—50 bbls Rye Whisky, 2 years old;
VINEGAR.—200 bbls Penn. Cider Vinegar;
On consignment and for sale low by
J. S. ORTH,
Commission Merchant,
m3 dtf No. 44 Wall st., between Main and River.

FISH.—Salmon, Mackerel, and Herring in bbls, hf bbls, and kits on retail by
a27 HIBBITT & SON.

SUNDRIES.—Cotton Yarns, Carpet Chains, Cordage, Mops, Brushes, Tubs, Churns, Sifters, Curry Combs, &c., for sale by [a27] HIBBITT & SON.

RAILROADS.

FAST TIME TO NEW YORK!
FROM CINCINNATI VIA COLUMBUS.
LITTLE MIAMI
COLUMBUS AND XENIA
1859 1859
RAILROAD!
EXCLUSIVELY AN EASTERN ROUTE!
FROM CINCINNATI TO
BOSTON in 34½ hours. NEW YORK in 31 hours.
PHILADELPHIA in 28 h. BALTIMORE in 26 hours.
BUFFALO in 16 hours. DUNKIRK in 14½ hours.
PITTSBURG in 12½ hours. CLEVELAND in 8½ hours.
STEUBENVILLE in 10½. CRESTLINE in 6½ hours.
WHEELING in 11½ hours. COLUMBUS in 4½ hours.
Three Through Express Trains,
A new feature, and peculiar to the
LITTLE MIAMI RAILROAD ONLY,
At 6 A. M., 8.30 A. M., and 11.30 P. M.
The LITTLE MIAMI is the only RAILROAD to the EAST, from Cincinnati, running a NIGHT EXPRESS TRAIN, and is the ONLY ROAD upon which
Sleeping Cars are run from Cincinnati East.
Through Tickets to all Eastern Cities!
From Cincinnati via Columbus, Bellair (Wheeling), and Baltimore and Ohio Railroad; via Columbus, Steubenville or Crestline, Pittsburg and Pennsylvania Railroad; via Columbus, Cleveland, Dunkirk or Buffalo and New York and Erie or New York Central Railroad.
FARE AS LOW AS THE LOWEST.
BAGGAGE CHECKED
From Cincinnati to New York, Boston, Philadelphia, Baltimore, Washington, Buffalo, Dunkirk, Pittsburg, Wheeling, Cleveland, &c.
Passengers at the South and West,
Who wish Comfort and Speed combined with Safety,
Must secure their Tickets via CINCINNATI and the old reliable LITTLE MIAMI RAILROAD via COLUMBUS.
FOR THROUGH TICKETS,
and all information at Cincinnati, please apply at the Ticket Office No. 1, Burnet House, corner of Third and Vine; Walnut St. House, at old office southeast corner of Broadway and Front, opposite the Spencer House, and at the Eastern Depot, East Front street.
P. W. STRADER,
je22 GENERAL TICKET AGENT.

NEW ROUTE
TO
N. ORLEANS, MEMPHIS, & the SOUTH.
Thirty Hours
FROM
CINCINNATI, LOUISVILLE, and CHICAGO TO MEMPHIS.
20 HOURS
FROM
St. Louis to Memphis.
TRAVELERS from the Ohio valley, the upper Mississippi, and the Lakes taking the various trains for Cairo, and reaching there at 2:30 A. M., arrive at Memphis at 4:30 P. M. same day, via Mobile and Ohio and Memphis and Ohio roads.
Time from St. Louis to Memphis and Louisville to Memphis from one to three days shorter on this route than by the river steamers.
Baggage Checked Through.
Passengers for New Orleans have a choice of two routes:
Via railroad to Memphis and steamer to New Orleans.
Do do do and steamer to Vicksburg and railroad to New Orleans.
CLOSE CONNECTIONS AND NO DELAYS.
THROUGH TICKETS
For sale at the office of Illinois Central Railroad, Chicago; Ohio and Mississippi, St. Louis and Cincinnati, and New Albany, Salem, and Jeffersonville railroads, Louisville.
HENRY COFFIN,
Superintendent Memphis and Ohio Railroad,
my7 dtf Memphis, Tenn.

1859! TO THE FAR WEST! 1859!
SAVING FROM 3 TO 5 DAYS AND TEDIOUS NAVIGATION OF THE MISSOURI RIVER.
HANNIBAL AND ST. JOSEPH RAILROAD
Of Missouri,
TO KANSAS, NEBRASKA, ST. JOSEPH, LEAVENWORTH CITY, KANSAS CITY, OMAHA, COUNCIL BLUFFS, TOPEKA, LAWRENCE, LECOMPTON, FORT RILEY, WESTON, NEBRASKA CITY, FORT SCOTT, LEXINGTON, RICHMOND, and PARIS, and all points in NORTH MISSOURI, KANSAS, NEBRASKA, and Southern and Western IOWA.
PASSENGER TRAINS leave Hannibal daily, morning and evening, for St. Joseph, upon arrival of the H. and St. Joseph Railroad Packets from St. Louis, Alton, and Quincy. Trains connect at St. Joseph with the first class Packets, running up and down the Missouri river from St. Joseph for Nebraska City, Council Bluffs, Atchison, Weston, Leavenworth, and Kansas City. The Packets to Leavenworth or Kansas City connect with Stages to Lawrence, Lecompton, Topeka, Ft. Riley, Fort Scott, Osawattomie, and Manhattan. Also, at St. Joseph close connections are made with Stage lines to Lecompton, Lawrence, Topeka, Fort Riley, and all points in the Territories, and especially where Government Land Offices are open.
Daily stages run from Hamilton Station on the H. and St. Joseph Railroad to Lexington and Richmond, Mo.
From Louisville to St. Joseph 36 hours—Louisville to Leavenworth City 42 hours—Louisville to Omaha 72 hours.
☞Shippers of Freight save 4 to 6 days and all insurance.
Denver City Express leaves St. Joseph daily for the GOLD MINES. Fare from Louisville through, board and rations included $144 50. This is a reliable Express Company and are responsible for their contracts.
All the Packets of the H. and St. Joseph Railroad line are elegant Steamers and are run expressly to connect with this road. No extra charge for meals or state-rooms while on the Packets of this Company.
Emigrants desiring to accompany their stock may depend on going through by *fast freight Express train. Freight* taken at lowest river rates.
Passengers are respectfully requested to consider this new, short, and cheap route before selecting others, as it has unquestionable advantages over all others, and is the only *route* by which THROUGH TICKETS to *St. Joseph* by *railroad* can be purchased. Tickets for sale at all the railroad offices. For further information and all contracts apply to
J. H. BOWEN,
General Agent, St. Louis.
P. B. GROAT, General Ticket Agent, Hannibal.
J. T. K. HAYWARD, Superintendent, Hannibal.
fe19 dly

NEW ALBANY AND SALEM R. R.
FOR ST. LOUIS, DETROIT, CHICAGO,
And all Points West and Northwest.
The Great Western and Northwest Short Line Route
VIA
NEW ALBANY AND SALEM RAILROAD.
FARE TO CHICAGO REDUCED TO $8 00.
Passengers for Rock Island, Burlington, Iowa City, and all points Northwest will save One Dollar by taking this Route.

1859. WINTER ARRANGEMENT. 1859.
CHANGE OF TIME.
Two Daily Trains to St. Louis and Cincinnati, and One Daily Train to Chicago.
On and after January 3d, 1859,
Passenger Trains will leave New Albany, opposite Louisville, as follows:
Chicago Mail at....8:30 A. M.
St. Louis and Cincinnati Day Express at....12:05 P. M.
" " " Night " at....9:35 P. M.
Close connections are made at Mitchell with all the Passenger Trains on the Ohio and Mississippi Railroad to and from St. Louis and Cincinnati.
Reaching St. Louis at 2:30 A. M. and 2:30 P. M.
Reaching Cincinnati at 10:20 P. M. and 8:00 A. M.
Returning—Leave St. Louis 6:50 A. M. and 2:40 P. M.
Arriving at Louisville at 4:40 A. M. and 8:00 P. M.
With Only one Change of Cars to St. Louis, Cincinnati, or Chicago.
Baggage Checked Through.
BEING THIRTY MILES SHORTER than any other Route to St. Louis, and its Trains connecting closely with all Passenger Trains on the Ohio and Mississippi Railroad and waiting indefinitely for O. & M. trains when they are delayed, insure to Passengers Reliable Connections at Mitchell, to or from St. Louis or Cincinnati.
☞Passengers and Baggage taken to and from any part of the City and the Cars Free of Charge.
Through Trains connect at Greencastle with the Terre Haute and Richmond Railroad, West for Terre Haute and St. Louis, and East for Indianapolis. At Lafayette with the Toledo and Wabash Railway West for Springfield and all points west, and East for Toledo. And with the Michigan Southern and Northern Indiana Railroad for Toledo and Chicago and all intermediate Stations. And at Michigan City with the Michigan Central Railroad for Chicago and all points West and Northwest, also for Detroit and all points East.
REMEMBER THE ROUTE,
New Albany and Salem Railroad.
☞General Office, 555 Main street, South side, between Second and Third, LOUISVILLE, Kentucky, where THROUGH TICKETS and further information can be obtained. Also at Ticket Office, Louisville Hotel.
Trains are run by Louisville Time.
S. E. RICKER, Sup't.
A. B. BAKER, Ticket Ag't, Louisville.
New Albany, Jan. 1st, 1859. j18 dtf

Grand Trunk Railroad of Canada.
A DELIGHTFUL AND ROMANTIC ROUTE FROM the West to Boston, New York, and the Eastern States, via the Michigan Central, Great Western, Ogdensburg, and Vermont Central and Grand Trunk Railroad of Canada.
Passengers by this route have an opportunity of visiting some of the grandest and most wonderful scenery in the world, including Toronto, Niagara Falls, Suspension Bridge, the Thousand Islands, Rapids of the St. Lawrence, Quebec, Montreal, White Mountains, the Tubular Bridge (nearly two miles in length), Lake Champlain, Falls of Montmorenci, Hudson River, &c.
On and after May 1, 1859, baggage will be checked through from Chicago.
TO EMIGRANTS.
Passages may be secured at the office of the company in Chicago by sailing ships from London, Liverpool, Plymouth, Glasgow, Bristol, Hull, Aberdeen, and Montrose. An agent of the Grand Trunk Railroad superintends the removal of emigrants and baggage to Quebec free of charge.
Fare from $30 to $35 to Chicago, including cooked provisions.
The Mammoth Steamship
LEVIATHAN!
Of 22,000 tons and 700 feet long is under contract to this company for one or more trips to Portland. Tourists' return tickets from Chicago to the chief towns in Europe will shortly be issued. Tickets from Chicago for all points East, also for the Leviathan, on the M. O. S. S. Co.'s ships, can be obtained at the office of the Grand Trunk Railroad, No. 36 Dearborn street, Chicago.
J. WARRACK,
Agent Grand Trunk R. R. Co. of Canada.
EXCHANGE ON EUROPE.
Sight Drafts on London at five dollars per £ sterling can be obtained at the office of the *Grand Trunk Railroad of Canada* in Chicago.

Buffalo and Lake Huron Railroad.
CHICAGO TO BUFFALO VIA DETROIT.—At the above office tickets for New York, Boston, and all stations on the New York and Erie and New York Central Railroads can be obtained. J. WARRACK,
Agent of B. & L. H. Railroad,
apr26 No. 36 Dearborn st., Chicago.

NEW YORK.

From Vischer, Owen, & Co.'s General Newspaper Advertising House, 346 and 348 Broadway, New York.

THE NEW YORK PAPER WAREHOUSE.
THE ONLY PAPER WAREHOUSE IN THE UNITED STATES conducted on the plan of
DE LA RUE
AND OTHER
LARGE PAPER HOUSES IN LONDON.
Ruling and Finishing in our own establishment by an entirely new process, by the use of PATENTED STEAM MACHINERY exclusively our own.
We obtain our paper in the Flat from the Best Fine Mills in the Country.
For the use of CLERGYMEN and other professional men, we Manufacture every variety of Sermon Paper, Legal Caps, Note, and Letter Paper, broad lined, on all sides of the sheet.
For SCHOOLS and SEMINARIES, we manufacture Note and Letter, Tinted and Plain, and every variety of Fancy Papers.
For MERCHANTS, BLANK BOOK MAKERS, and BUSINESS MEN, we manufacture Fine Papers of all grades, Ruled Bill-Heads (two, four, or more heads to the sheet), Patent Headed and Common Bill Caps.
Blank Book Papers, Ruled and Finished in Superior Style, at a great reduction of prices.
Dealers' and Stationers' Goods finished, if so ordered, in their own style and wrappers. Stamped, name and device furnished, without extra charge.
Paper Makers! we will exchange from our stock of Finished Goods for Flat Papers to your advantage.
CARSON & HARD,
WHOLESALE PAPER WAREHOUSE,
mal4 dtf No. 44 Beekman Street, New York.

FINE TOBACCO.—Brown's Celebrated Extra Chewing Tobacco for sale by [a27] HIBBITT & SON.

TIMOTHY SEED.—50 bbls new crop just received by
a27 J. D. BONDURANT, Sixth st.

MISCELLANEOUS.

THE CRESCENT,
MARKET ST., NEXT TO FOURTH, NORTH SIDE.
MESSRS. THORPE AND TAYLOR ANNOUNCE TO THEIR FRIENDS A
LUNCH DAILY
AT 10 O'CLOCK A. M.
and a full assortment of the best Liquors and Cigars of the most approved brands. ul dim

TO THE LADIES.
I HAVE now in store a large variety of FANCY GOODS which I will sell low.
REAL LACE SETS;
Do do COLLARS;
Do do HANDKERCHIEFS;
JACONET AND DIMITY BREAKFAST SETS;
VALENCIENNE LACES;
THREAD do;
FANS, GLOVES, LACE MITS, &c.
N. V. GERHART,
118 FOURTH STREET.
el dtf Opposite Mozart Hall.

FOURTH ANNUAL FAIR
OF THE
St. Louis Agricultural and Mechanical
ASSOCIATION,
TO COMMENCE SEPTEMBER 26, 1859, AND CONTINUE SIX DAYS.
$20,000 to be Given in Premiums.
AMONG others in the St. Louis Prizes, viz:
No. 1. For best thorough-bred Bull....$1,000
No. 2. For best Roadster Stallion in harness....$1,000
No. 3. For best thorough-bred Stallion....$1,000
Arrangements have been made for the most brilliant exhibition ever witnessed in this country.
The grounds embrace 50 acres of land, covered with bluegrass, ornamented with forest trees and evergreens, winding avenues, and nine beautiful fountains.
The Amphitheater, much the largest in the United States, will seat 12,000 persons and shelter as many as 30,000. There are also Floral, Fine Art, and Mechanical Halls, and a spacious building with Steam Power attached, a Gallinarium with 90 compartments for the exhibition of Poultry, and a beautiful Cottage for the accommodation of ladies.
A Horse Railroad will convey persons to and from the Fair at 20 cents a piece.
Competition invited from the whole Union, and no Entry Fee charged.
Persons desiring stalls should lose no time in engaging them.
Office of the Association No. 65 Chestnut street.
J. R. BARRETT, President.
G. O. KALB, Secretary. je9 dtd&w4

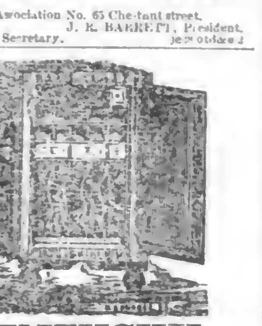

KENTUCKY
LOCK AND SAFE MANUFACTORY.
A. C. HARIG, Agent,
No. 109 Third street, between Market and Jefferson,
LOUISVILLE, KY.,
KEEPS constantly on hand THE PATENT COMBINATION and PATENT REVOLVING CYLINDER AND LEVER BANK LOCKS that bid defiance to Burglars and Powder. BURGLAR AND FIRE-PROOF SAFES for Banks, Merchants, &c.—entirely of Hardened Steel and Wrought Iron. IRON BANK VAULTS and IRON DOORS. Also, A. C. Harig's celebrated PATENT KEY—a perfect security against Burglars and "Outsiders" RAILROAD SWITCH AND CAR LOCKS. Hotel and House Bells hung in the best manner, and all work warranted. le17 d3m

WM. RAMSAY. C. F. JEGER.
WM. RAMSAY & CO.,
337 Main st., between Seventh and Eighth,
ONE SQUARE BELOW THE LOUISVILLE HOTEL,
ARE prepared to furnish and put up in a workmanlike manner all kinds of Pipes for Gas, Steam, and Water. Have on hand a large assortment of Gas Fixtures and Burners of every description.
Lift and Force Pumps of every kind for Cisterns, Wells, &c., &c.
All kinds of Soda Water Apparatus, Ale Pump, Beer Faucets, and Cocks of every description for Gas, Steam, and Water.
☞All Kinds of Jobbing done in the above line with dispatch. Chandeliers and Gas Fixtures repaired and cleaned to equal new. apl dtf

NOTICE.
IN connection with Joseph T. Hawkins, of the Parish of St. Mary's, Louisiana, (as partner in commandum), we have opened a house in New Orleans for the purpose of transacting a General Commission Business.
DUMESNIL & CO., Louisville.
DUMESNIL & McILVAINE, N. York.
April 2, 1859. H. A. DUMESNIL & CO., N. Orleans.

JEWELRY AND WATCHES
We have received by EXPRESS a large assortment of all sorts of
JEWELRY AND WATCHES,
which make our stock complete.
We intend to sell cheap, and therefore invite our friends and customers to call and examine our stock, which is complete.
HIRSCHBUHL & DOLFINGER,
No. 529 Main street,
f10 dtf Between Second and Third streets.

AMERICAN HOUSE,
BOSTON
IS the largest and best arranged Hotel in the New England States; is centrally located and easy of access from all the routes of travel. It contains all the modern improvements and every convenience for the comfort and accommodation of the travelling public. The sleeping rooms are large and well ventilated; the suites of rooms are well arranged and completely furnished for families and large travelling parties, and the house will continue to be kept as a first class Hotel in every respect. LEWIS RICE, Proprietor.
Boston, Jan. 7, 1859. jan14 dly

THE CELEBRATED OSWEGO STARCH,
MANUFACTURED BY
T. KINGSFORD & SON,
CAN BE OBTAINED OF—
James Fondu, W. & H. Burkhardt,
J. T. Lanham & Co., T. L. Jefferson,
V. D. Gaetano & Co., T. & J. F. Jefferson & Co.
And also their CORN STARCH or Prepared Corn for Puddings and Blanc Mange, a very great delicacy.
J. REAMER,
alt Agent for the Manufacturers, No. 83 Third st.

CHEAP! CHEAP!! CHEAP!!!
CHEAPER! CHEAPER!! CHEAPER!!!
CHEAPEST! CHEAPEST!! CHEAPEST!!!
A-M-A-M-B-R-O—A-M-B-R-O-T-Y-P-E-S AMBROTYPES in the city at the National Gallery, just below Fourth, on Main street. m7

The Office of the Louisville and Nashville
RAILROAD COMPANY
IS now in Newcomb's Building, on the northwest corner of Bullitt and Main streets. Entrance on Bullitt street.
June9 dtf

COPARTNERSHIPS.

Copartnership.
THE undersigned have this day associated themselves together under the style of N. S. GLORE & CO. for the purpose of doing a general commission business, exclusively. We have taken the house formerly occupied by Mr. H. B. Clifford, No. 24 Fourth street, between Main and the River, where we will be found at all times ready to attend to any business entrusted to our care.
N. S. GLORE,
late of Penton & Glore.
R. DARLING,
a23 dtf of Carrollton, Ky.

Dissolution of Copartnership.
THE partnership heretofore existing under the style of Penton & Glore was dissolved by mutual consent on the 6th day of July last. Either party is authorized to settle the business of the concern. The books will be found at the old stand.
J. A. PENTON,
N. S. GLORE.

NOTICE.—The undersigned will continue the Feed, Produce, and Commission business at the old stand of Penton & Glore, No. 24 Fourth street, where he will be pleased to wait upon his friends and customers.
J. A. PENTON.
August 13, 1859.—au15 dtf

Dissolution of Partnership.
THE copartnership heretofore existing under the styles of Brannon, Patterson, & Co. and Patterson, Brannon, & Holladay were dissolved on the 17th instant, by mutual consent.
S. H. PATTERSON,
JAS. W. BRANNON,
Louisville, Sept. 30, 1858. L. P. HOLLADAY.

Copartnership.
THE undersigned will continue the business of Hall, Hunt, & Co. under the firm of WATKINS, HUNT, & CO.
BEN. J. ADAMS, Louisville,
WM. WATKINS,
(Late of Watkins & Owsley.)
WILSON S. HUNT, Fayette co., Ky.
JNO. H. COOPER, "
Louisville, Sept. 1, 1858—e6

W. P. BENEDICT,
THIRD STREET, BETWEEN MAIN AND MARKET
WALL PAPER.
MY stock is large, and I am selling and hanging it as cheaply as it is done in this city. Persons erecting new houses would do well to call and examine my stock before buying elsewhere. My stock of Looking Glasses is large, well assorted, and cheap. jy1

W. H. SPARKE. JOHN T. GALLAGHER.
HAVE for sale low to close consignments—
500 bbls good No. 2 Rosin;
200 do do No. 1 do;
20 casks (40 per cent strength) Soda Ash;
30 baskets (pts and qts) Eugene Clicquot Champagne;
20,000 superior German Cigars;
10 cases (grs and hfs) Sardines;
20 bales extra heavy Gunny Bags;
100 bags prime Old Government Java Coffee;
100 bales (various brands) Jeans and Linseys;
100 do choice Baling Twine;
100 pkgs P. P., Oolong, Pouchong, & Souchong Teas;
10 bags Soft-shell Almonds
a18 SPARKE & GALLAGHER, Wall st.

CHEAP SHOES
AT SAMUEL L. LEE'S,
449 Market street, second door above Fourth street.
ALL those who are in want of Boots, Shoes, and Gaiters will find it to their interest to call on me before purchasing elsewhere, as I am determined to sell at very low prices to make room for my Fall Goods.
SAMUEL L. LEE,
South side of Market,
a18 Between Third and Fourth streets.

COUNTRY HOLLOW WARE.—We have on hand a large and complete assortment of Country Hollow Ware, Dog Irons, Wagon Boxes, &c., which we are offering to the trade at low rates.
aug24 WALLACE, LITHGOW, & CO.

Havana Cigars!
150,000 GENUINE IMPORTED of the most celebrated brands, such as
La Moscovita; Cervantes;
Intrinidad; El Sol;
Labu ga; Washington;
Partagas; Cinto del Orion;
T p-Top; Oceau Bird;
Toreno; Espanola;
Union; Lady Franklin.
For sale by wholesale and retail at New Orleans wholesale prices by EDW. PEYNAUD,
u21 No. 2 Main st., under the Louisville Hotel.

S. S. Mark........G. F. Downs.
MARK & DOWNS,
471 Main street.
RECEIVED THIS DAY LARGE ADDITIONS TO our stock of
FANCY & STAPLE
DRY GOODS!
to which we invite the attention of all in want of the newest styles in DRESS GOODS and the best fabrics in STAPLE STOCK. MARK & DOWNS,
u24 471 Main street.

New Books.
MEMOIRS OF VIDOCQ, the Principal Agent of the French Police. Written by himself. Translated from the French, with Illustrations from original designs. Price $1 25.
Sloan's Constructive Architecture. Including choice examples of the five orders. Price $6.
Sloan's City and Suburban Architecture. Price $12.
Also, the works of Mrs. Southworth, Mrs. Caroline Lee Hentz, Mrs. Ann S. Stephens, Miss Pardoe, and James A. Maitland.
The Pillar of Fire and the Prince of the House of David.
Large surplus on hand and for sale by
au26 C. HAGAN & CO.

BLUE LICK WATER.—We have received a supply of fresh Blue Lick, direct from the Springs.
HUGH BRENT & CO.,
u26 Agents, 101 Main street.

TABLE SALT.—10,000 bags New York Table Salt in store and for sale low to close consignment.
a26 HUGH BRENT & CO.

BALING TWINE.—100 bales superior Baling Twine, E. C. M. brand, in store and for sale by
a26 HUGH BRENT & CO.

COLLIS ORMSBY,
506 Main Street.
HARDWARE AND CUTLERY.—Receiving daily a large and complete assortment of goods suitable for country trade, which will be sold low to cash or prompt customers. [un26] C. ORMSBY.

NEW YORK.

CASE & RUSHBY,
(SUCCESSORS TO LEWIS S. MERZEL,)
Commission Merchants,
NEW YORK.
114 Front St. Cor. Wall St.
LIBERAL advances made on consignments of Hemp, Tobacco, and Western Produce generally. Refer to Messrs. T. H. Hunt & Co., Louisville. ma24 dly*

GLASGOW AND NEW YORK STEAMSHIP COMPANY—STEAM TO GLASGOW, LIVERPOOL, BELFAST, DUBLIN, & LONDONDERRY—for $30
FROM NEW YORK.
EDINBURGH, Cumming, Wednesday June 1, at 12, noon.
GLASGOW, Thomson, " Aug.24, at 12 noon.
EDINBURG, Cumming, " July 27, at 12 noon
FROM GLASGOW.
EDINBURG, Cumming, Saturday, May 7.
GLASGOW, Thomson, " July 27
EDINBURG, Cumming, " July 2.
Rates of Passage from New York, Philadelphia, or Boston to Glasgow, Liverpool, Belfast, Dublin, or Londonderry, first class, $75. Steerage, found with an abundance of properly cooked provisions, $30.
Passage from either of the above places to New York, first cabin, $75; steerage, $30. Children under 12 years of age, half fare. An experienced Surgeon attached to each steamer. No charge for medicines.
For freight or passage apply to
ROBERT CRAIG,
decl0 dly 17 Broadway, N. Y.

TRANSPORTATION.

State of Kentucky, Jefferson County.
A STATEMENT
Respecting the Affairs of the AMERICAN EXPRESS COMPANY, made pursuant to an Act of the Legislature of the State of Kentucky, entitled "An Act Concerning Express Companies." Approved.
THE business of said Company is managed and the property and effects are owned by seven Trustees, whose full names and proper places of residence are as follows, viz: Henry Wells, of Aurora; John Butterfield, of Utica; William G. Fargo, of Buffalo; Johnston Livingston, of New York city; Alexander Holland, of New York city; and William A. Livingston, of Livingston; all in the State of New York; and Hamilton Spencer, of Bloomington, in the State of Illinois. The persons interested as cestui que trust are the stockholders of said Company, who change from day to day, and of whom it is impossible to make an accurate statement owing to the frequency of such change.
The amount of capital stock of said Company is $750,000, of which there is employed in the business of said Company, in the State of Kentucky, as nearly as the sum can be ascertained, three thousand dollars.
And we the subscribers, the Trustees above named, do hereby agree that legal process served upon any agent, manager, or officer of said Company, in said State, shall be deemed and taken as good service upon said Company.
(SEAL) In witness whereof we have hereunto subscribed our hands this 14th day of November, 1856.
HENRY WELLS,
JOHN BUTTERFIELD,
W. G. FARGO,
H. SPENCER,
W. A. LIVINGSTON,
JOHNSTON LIVINGSTON,
ALEX. HOLLAND.
Subscribed and sworn to before me this 14th day of November, 1856.
MONTGOMERY GIBBS,
d13 dtf Commissioner for Kentucky, No. 5 Wall st.

ADAMS EXPRESS COMPANY,
STATE OF KENTUCKY,
Jefferson County, } ss.
A STATEMENT respecting the affairs of the Adams Express Company, made pursuant to an act of the Legislature of Kentucky, entitled An Act concerning Express Companies, approved March 1, 1856, declaring the same to be common carriers, and providing for the safety of articles entrusted to their care.
The business of said Company is conducted by nine managers, whose full names and proper places of residence are as follows, viz:
Wm. B. Dinsmore, New York, N. Y.
Edward S. Sanford, Philadelphia, Pa.
Samuel M. Shoemaker, Baltimore, Md.
George W. Cass, Pittsburg, Pa.
James M. Thompson, Springfield, Mass.
Clapp Spooner, Bridgeport, Conn.
Johnston Livingston, New York, N. Y.
John Bingham, Philadelphia, Pa.
Rufus B. Kinsley, Newport, R. I.
The persons interested as cestui que trust are the stockholders of said Company, who change from day to day and of whom it is impossible to make an accurate statement, owing to the frequency of such changes.
The amount of capital employed in the business of said Company in the State of Kentucky is, as nearly as the sum can be ascertained, ten thousand dollars.
And we, the subscribers, the managers above named, do hereby agree that legal process served upon any authorized agent of said Company in said county shall be deemed and taken as good service upon said Company and ourselves.
(SEAL) In witness whereof we have hereunto subscribed our hands this 11th day of April, A. D. 1856.
E. S. SANFORD, WM. B. DINSMORE,
S. M. SHOEMAKER, RUFUS B. KINSLEY,
GEO. W. CASS, JAS. M. THOMPSON,
JOHNSTON LIVINGSTON, CLAPP SPOONER,
JOHN BINGHAM.
STATE OF PENNSYLVANIA:
Be it remembered, that, on this eleventh day of April, 1856, before me came George W. Cass, President of the Adams Express Company, and made oath that the foregoing statement signed by him is true according to the best of his knowledge and belief.
G. W. CASS, President.
CITY OF PITTSBURG, County of Allegheny, } ss.
State of Pennsylvania,
Be it remembered that on the eleventh day of April, A. D. 1856, before me, Th. McClure Hays, a Commissioner in the State of Pennsylvania for the State of Kentucky, duly authorized and commissioned by the Governor of Kentucky, and under the laws thereof as such to take acknowledgments of deeds, &c., to be used or recorded therein, personally came Geo. W. Cass, who, being duly sworn, according to law says that the foregoing statement within is true to the best of his knowledge and belief, and as such sworn and subscribed before me.
(SEAL) In testimony whereof I have hereunto set my hand and affixed my official seal the day and year above written.
TH. McCLURE HAYS,
Commissioner for Kentucky in Pennsylvania.
(SEAL) The above and foregoing statement of the affairs of the "Adams Express Company" was produced to me in my office and filed.
Witness my hand this 24th day of April, 1856.
CHAS. M. THRUSTON,
upr25 dtf Clerk of Jefferson County, Ky.

TRANSPORTATION.
New York and Erie, Little Miami, C. C. & C., and Lake Shore Roads.
AS Agents for the above reliable Lines we are giving through receipts for all kinds of Produce and Merchandise going to all points east of Cincinnati at as low rates as by any other responsible Lines.
COLSTON & STOUT,
jy31 40 Wall street.

BUSINESS CARDS.

THAYER, BRIGHAM, & FIELD,
Commission Merchants,
No. 32 India st.,
CHARLES L. THAYER,
JOSEPH L. BRIGHAM, } BOSTON.
BARNUM W. FIELD,
REFERENCE—W. A. Richardson, Louisville, Ky.
je4 d3m*

J. B. WALKER,
Opposite Bank of Kentucky,
MAIN STREET,
OFFERS to the public one of the largest and best selected assortments of Goods ever brought to the city, consisting of Cloths, Cassimeres, and Vestings; indeed, everything a gentleman wears.
With the best of WORKMEN he is prepared to make an OUTFIT at short notice in the best manner.
m10 J. B. WALKER.

DANIEL McMULLEN,
MANUFACTURER OF
Candies, Cordials, Sirups,
AND WHOLESALE DEALER IN
Nuts, Oysters, Pickles, Marbles, Perfumery, Sardines, Matches, Fire-Works, Glass Jars, Playing Cards, Cigars, Tobacco, Assorted Soaps, Candles, Toys, Tropical Fruits, Wines and Liquors, White Sugar, Catsups & Sauces, and Extracts for Cooking.
No. 503 Main st., adjoining Bank of Louisville,
LOUISVILLE, KY.
All Orders promptly attended

W. C. TYLER. E. J. MARTIN.
TYLER & MARTIN,
WHOLESALE GROCERS,
Commission Merchants,
AND
DEALERS IN BOURBON WHISKY,
No. 566 Main st.,
n8 dtf LOUISVILLE, KY.

Louisville Bleaching Establishment.
MRS. WM. OSBORN,
No. 466 Jefferson st., bet. Third and Fourth,
RESPECTFULLY informs the ladies that she has returned from the East with a well-selected stock of Straw Bonnets, Ribbons, Flowers, Wreaths, and Head Dresses. Also a good assortment of children's Hats and Flats, Lace and Buckram Frames, and Crowns of the latest styles.
Bleaching and Pressing carried on as usual at
o5 MRS. WM. OSBORN'S.

REMOVAL.
JOHN R. ALLEN,
WHOLESALE GROCER
AND
Commission Merchant,
HAS removed to the Upper Building in New Block, north side of Main street, between First and Second, three doors above the Galt House, where he will continue his former business. n30

Carriage Trimmings,
COACH & SADDLERY HARDWARE.
THOS. MACKENZIE & SONS, No. 229 Baltimore street, Baltimore, Md., Importers and Manufacturers of Stirrups, Bridle Bits, Buckles, Webs, Tacks, Hames, Heads and Reins, Terrets and Hooks, Spokes, Hubs, Fellows, Swivels, Spurs, Laces, Springs, Axles, Damasks, Patent and Enameled Leather, &c.
e15 dly*

PIANOS.
PETERS, CRAGG, & CO.'S
WareRooms,
a14 dtf Corner of Main and Sixth sts.

THOS. SHANKS........W. T. HORDE.
T. SHANKS & CO.,
WHOLESALE AND RETAIL GROCERS,
Northeast corner of Third and Jefferson,
Old Postoffice Building.
HAVE now opened and on hand a select and choice lot of fresh groceries of every description, which we are prepared to sell on the most accommodating terms. Come one, come all, and give us a call before making your purchases elsewhere, as we are determined to please. We would inform our country customers of the stable accommodations in our immediate neighborhood. e13

E. BARROW,
Livery, Auction, and Sales Stable,
511 Market st., south side, between Second and Third sts.
LOUISVILLE, KY.
DAILY SALES OF HORSES and CARRIAGES at AUCTION at 9 o'clock A. M.
Professors RELEW & PRATT will continue Teaching, Training, and Educating Horses. The Class will meet at E. Barrow's Stable every other day for the purpose of instruction. jell d3m

KNITTING WORK,
A
WEB OF MANY TEXTURES,
MRS. PARTINGTON'S NEW BOOK,
AND A CHARMING ONE IT IS TOO.
Just received and for sale by
MAXWELL & CO.,
MAIN STREET,
ul3 Near the Northern Bank.

Coal Oils.
5 BBLS Burning Oil;
20 bbls Lubricating Oil;
3 do Paraffine Grease, a very cheap and economical article for lubricating heavy journals.
The above are all from the Ash and Works—a pure article. For sale low.
a23 CORNWALL & BROTHER.

TIN PLATE.—1000 Boxes assorted sizes of the best charcoal brands in store and for sale at the lowest market prices by WALLACE, LITHGOW, & CO.
aug24

MARBLEIZED IRON MANTLES AND ENAMELED GRATES.—We are manufacturing and keep constantly on hand a full assortment of the above articles, embracing many new and beautiful patterns, to which we would invite the attention of builders. Call and see them at the salesroom of
aug24 WALLACE, LITHGOW, & CO.

JEANS AND LINSEY.—We are prepared to fill orders for Jeans and Linsey, Crescent Mills manufacture, on favorable terms. a26 HUGH BRENT & CO.

BUSINESS CARDS.

HEGAN & ESCOTT,
475 Main Street,
IMPORTERS AND DEALERS IN
Paper Hangings; Looking Glasses;
French Plate Glass; Oil Paintings & Engravings;
French and American Window Glass,
Materials for Grecian Painting;
Photographic Apparatus and Materials.
Manufacturers of Gilt Work in all its various branches.
It has been rather a matter of pride with us to build up an establishment worthy of our city and with facilities second to none in the country for the manufacture of Gilt Work of every description at New York figures, and warrant it as regards durance and perfectly of design, delicacy of finish, and durability fully equal to any produced in the United States.
au dtf HEGAN & ESCOTT.

GAS AND WATER.
WM. RAMSAY & CO.
337 Main st., between Seventh and Eighth, one Square below the Louisville Hotel.
ARE prepared to furnish and put up all kinds of Pipes for Gas, Water, and Steam. Has on hand an assortment of Chandeliers and Gas Fixtures. Also, Pumps for Wells and Cisterns that will not freeze in Winter.
All Pumps and Faucets, and Soda Water Apparatus and Chandeliers repaired and cleaned to equal new.
☞All kinds of JOBBING done and all work warranted. al

No. 2 MASONIC TEMPLE No. 2.
MILLINERY AND FANCY STORE.
MRS. M. J. BRYANT
WOULD respectfully inform her old friends and the public in general that she has now opened and is daily receiving the latest styles of Goods in her line. Thankful for past patronage, she solicits a renewal of the same.
☞Orders left at the store or her residence in Portland will be promptly attended to.
☞Packages delivered either in the city or Portland.
ap13 dtf M. J. BRYANT.

SUTCLIFFE & HUGHES,
WHOLESALE DRUGGISTS,
539 Main street, between Third and Fourth,
LOUISVILLE, KY.
WE ARE IN RECEIPT OF OUR SPRING SUPplies of fresh Drugs, Medicines, Fancy Goods &c., and are prepared to sell at low prices to cash or punctual men. We invite the attention of the trade to our stock.

FAHNESTOCK'S PURE WHITE LEAD.
WE have for the past three or four years kept a supply of this superior Lead. We believe we are the first to introduce it in this market and shall always have on hand a good stock of it. We will be pleased to furnish any of our neighbors who may get out of the article.
mu18 dtf SUTCLIFFE & HUGHES.

A. V. DU PONT & CO.,
MANUFACTURERS OF
NEWS, BOOK, & COLORED PAPER,
ALSO,
WHOLESALE DEALERS
IN
Paper of all Kinds.
CASH PAID FOR RAGS at the Office of the LOUISVILLE PAPER MILL, No. 477 Main st. d3

J. H. COLSTON........R. STOUT.
COLSTON & STOUT,
Commission & Forwarding Merchants,
DEALERS IN
PURE BOURBON WHISKY,
Foreign and Domestic Liquors,
Flour, Bacon, Lard, Butter, Cheese, Dried Fruits, &c.,
AND MANUFACTURERS OF
Cider Vinegar,
40 Fourth street, between Main and River,
LOUISVILLE, KY.
☞Consignments and Orders solicited. may2 dtf

J. D. OTTER, WM. ALLEN.
Late of Glasgow, Ky.
OTTER & ALLEN,
Successors to Curd & Hord,
WHOLESALE GROCERS
AND
Commission & Forwarding Merchants,
SIXTH STREET, NEAR MAIN,
ap9 LOUISVILLE, KY.

W. P. & L. R. SHRYOCK,
Commission Merchants,
52 Commercial St., bet. Pine and Olive Sts.,
St. Louis, Mo.
f22

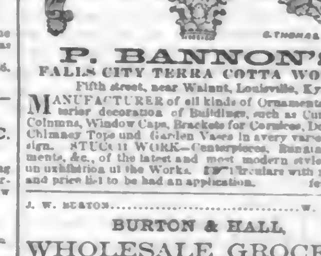

P. BANNON'S
FALLS CITY TERRA COTTA WORKS,
Fifth street, near Walnut, Louisville, Ky.
MANUFACTURER of all kinds of Ornaments for exterior decoration of Buildings, such as Caps for Columns, Window Caps, Brackets for Cornices, Doors, &c.; Chimney Tops and Garden Vases in every variety of design; STUCCO WORK—Centerpieces, Running Ornaments, &c., of the latest and most modern style—always on exhibition at the Works. ☞Circulars with references and price list to be had on application. feb14 dtf

J. W. BURTON........W. C. HALL.
BURTON & HALL,
WHOLESALE GROCERS,
AND
Commission Merchants,
No. 368 Main st., between Seventh and Eighth, north side,
LOUISVILLE, KY.,
HAVE on hand and are receiving a large and well selected stock of GROCERIES, which they offer very low to dealers. lun24 dtf

JOHN M. ROBINSON & CO.,
(Late Robinson & Brother),
IMPORTERS & JOBBERS
OF
FRENCH, ITALIAN, & INDIA SILKS,
German, British, and American
FANCY DRY GOODS,
446 Main street.
OUR stock for the approaching Spring trade will be found to embrace in extent and variety the most complete of any Fancy Dry Goods ever offered to the trade of Louisville, to which we particularly invite the attention of Merchants visiting this market. j17 dtf

ROBERT CARMICHAEL,
Commission and Forwarding Merchant,
NO. 26 WEST FRONT STREET,
CINCINNATI.
PERSONAL attention given to the purchase and sale of Produce, Merchandise, and Manufactured Articles.
☞Liberal advances made on consignments.
REFERENCES: Chas. E. Foote, Cashier; Worthington & Co.; Hugh McBirney & Co.; Nettleton, Curry, & Co.; Day & Matlack; Bare & West; Wynne, Haines, & Co., Cincinnati; Archer, Whiteside, & Co.; Wm. Wightman, St. Louis; Samuel Orr, Evansville; Robert Dalzell & Co., Alexander Laughlin, Pittsburg; Mcllwaine & Collins, Philadelphia; McAndrew & Warren, New York; John A. Caldwell, Keokuk; Alfred Gatchell, Quincy, Ill.; Bailey & Boyle, Rock Island. d24 dly*

VENITIAN BLIND FACTORY.
JOHN F. HARVEY,
No. 498, north side Market, bet. Second and Third,
LOUISVILLE, KY.
RESPECTFULLY informs his friends and the public that he may be found at the above place, over Messrs. WATSON & STOUFFER'S FURNITURE WAREROOMS, where he is prepared to make to order and will keep on hand Venitian Blinds of every size, color, and quality; and to repair, repaint, and retrim old Blinds at short notice. From a practical knowledge of the business, and by strict attention to it, he hopes to give satisfaction to all who may deal with him and merit a liberal patronage.
Prices reasonable and terms Cash. n30 dly

R. H. WAGGENER, JOHN S. LONG,
Late of Formerly of
Armstrong, Allen, & Co. Russellville, Ky.
WAGGENER & LONG,
WHOLESALE GROCERS
AND
Commission Merchants,
North side of Main street,
FOUR DOORS ABOVE THE BANK OF KENTUCKY.
Louisville, Ky.
al7

Wm. C. Kennedy........Wm. W. Morris.
KENNEDY & MORRIS,
CLOTHING,
Shirts, Underwear, Shawls, Fancy Goods, and Toilet Articles,
481 Main street, third door below Fourth.
o27 dtf

NEW AND USEFUL
PATENT CANE DOUBLE SEAT CHAIR.
JOHN K. CANNON & CO.,
Manufacturers,
LOUISVILLE, KY., AND NEW ALBANY, IND.
The undersigned are now prepared to take orders for this superior Patent Cane-Seat, for which they have received letters patent. They invite the attention and inspection of dealers to this superior Chair, which for durability and cheapness is unequalled. They are to be found at the following warerooms:
J. M. Monahan,
J. M. Stokes & Son,
Wharton Rennert,
John Simms.
We also have on hand the FLAT SPLIT CHAIR and TIN and WIRE SAFES.
sep 28 dly JNO. K. CANNON & CO.

Mill Furnishing.
FRENCH BURRS—All sizes and kinds.
BOLTING CLOTHS—All numbers, best make.
IMPROVED PORTABLE MILLS—With solid French burrs and made on best known plan.
SMUT MACHINES—Several different kinds.
Mill Irons, Screws, Screens, Belting, Plaster Paris, and Mill articles generally.
We have on hand a large stock of above-named articles. For sale low and quality warranted.
HERBERT & WRIGHT,
sep27 dtf No. 15 Third st., between Main and river.

WM. SKENE & CO.,
Oil Manufacturers,
Bullitt street, Louisville, Ky.,
KEEP constantly on hand pure, medium, and No. 2 Lard Oil, Machine and Head Light Oil, Nos. 1 and 2 Lubricating Oil, Rosin Oil of different grades, and Wheel Grease for Wagons, Drays, and Carriages, also Skene's superior Paint Drier, which is warranted to dry sooner than any other Drier. jy14 dtf

JOHN T. MOORE........O. J. MURRAY........M. J. HADEN
MOORE, MURRAY, & HADEN,
WHOLESALE GROCERS
AND
General Commission Merchants,
No. 540 Main street, between Second and Third,
n5 LOUISVILLE, KY.

JOHN SNYDER,
Flour and Commission Merchant
AND DEALER IN
PRODUCE, GROCERIES, PROVISIONS, CEMENT, NAILS, &c.,
North side of Market st., between First and Brook,
jell LOUISVILLE, KY.

THOS. H. HUNT........R. A. CURD.
THOS. H. HUNT & CO.,
COMMISSION MERCHANTS
AND MANUFACTURERS OF
Power-loom Bagging and Machine Rope,
47 WALL ST., LOUISVILLE, KY.
Particular attention paid to filling orders for plantation supplies. jy14

ZINC.—30 Casks No. 9 (36 inch) Zinc just received, in store and for sale low by
aug24 WALLACE, LITHGOW, & CO.

RAILROADS.

1859. 1859.
THE PENNSYLVANIA CENTRAL
RAILROAD.
The Capacity of this Road is now equal to any in the Country.
THREE THROUGH
Passenger Trains
BETWEEN PITTSBURG AND PHILADELPHIA, connecting direct in the Union Depot, at Pittsburg, with Through Trains from all Western cities for Philadelphia, New York, Boston, Baltimore and Washington City; thus furnishing facilities for the transportation of passengers unsurpassed for speed and comfort by any other route.
Express and Fast Lines run through to Philadelphia without change of cars or conductors.
Smoking cars are attached to each train; Woodruff's Sleeping Cars to Express and Fast Trains. THE EXPRESS RUNS DAILY. Mail and Fast Line Sundays excepted. Three Daily Trains connect direct for New York. Express and Fast Line connect for Baltimore and Washington.
TRAINS
Morning Lines from Louisville connect at Pittsburg with the 6:30 P. M. Fast Line, arrive in Philadelphia at 7 A. M., in New York at 1 P. M., and Baltimore at 8 A. M.
Evening Trains connect at Pittsburg with 1 P. M. Express, arrive in Philadelphia at 10 A. M., in New York at 3 P. M., and in Baltimore at 12:15 P. M.
Mail train leaves Pittsburg at 3 P. M., arriving at Philadelphia 5 P. M., New York 10 P. M., and Baltimore at 6:30 P. M.
Six Daily Trains between Philadelphia and New York. Two Daily Trains between New York and Boston. Through Tickets to Boston are good on either of the above trains.
BOAT TICKETS to Boston are good via Norwich, Fall River, or Stonington Lines.
TICKETS EASTWARD may be obtained at any of the important Railroad Offices in the West; also, on board any of the regular Line of Steamers on the Mississippi and Ohio Rivers; and TICKETS WESTWARD at the Offices of the Company in Boston, New York, Baltimore, or Philadelphia.
Fare as low as by any other Route.
ASK FOR TICKETS BY PITTSBURG.
The completion of the Western connection of the Pennsylvania Railroad to Chicago makes this the
DIRECT LINE BETWEEN THE EAST AND THE GREAT NORTHWEST.
The connecting of tracks by the Railroad Bridge at Pittsburg, avoiding all drayage or ferriage of Freight, together with the saving of time, are advantages readily appreciated by Shippers of Freight and the Traveling Public.
PARTIES SHIPPING EASTWARD will find it to their advantage to Ship by this Route.
For Freight Contracts or Shipping Directions apply to or address either of the following Agents of the Company:
D. A. STEWART, Pittsburg;
Doyle & Co., Steubenville, O.; H. S. Pierce & Co., Zanesville, O.; J. J. Johnston, Ripley, O.; R. McNeely, Maysville, Ky.; Ormsby & Cropper, Portsmouth, O.; Paddock & Co., Jeffersonville, Ind.; H. W. Brown & Co., Cincinnati, O.; Athern & Hibbert, Cincinnati, O.; R. C. Meldrum, Madison, Ind.; Wm. Bingham, Louisville, Ky.; P. G. O'Riley & Co., Evansville, Ind.; N. W. Graham & Co., Cairo, Ill.; R. F. Sass, St. Louis, Mo.; John H. Harris, Nashville, Tenn.; Harris & Hunt, Memphis, Tenn.; Clarke & Co., Chicago, Ill.; W. H. H. Koontz, Alton, Ill.; Murray & Wallis, Dubuque, Iowa; or to Freight Agents of Rail roads at different points in the West.
The Greatest Facilities offered for the Protection and Speedy Transportation of LIVE STOCK.
And Good Accommodations, with usual privileges for men traveling in charge thereof.
FREIGHTS WESTWARD.
By this route freights of all descriptions can be forwarded from Philadelphia, New York, Boston, or Baltimore, to any point on the Railroads of Ohio, Kentucky, Indiana, Illinois, Wisconsin, Iowa, or Missouri by railroad direct.
The Pennsylvania Railroad also connects at Pittsburg with steamers, by which goods can be forwarded to any port on the Ohio, Muskingum, Kentucky, Tennessee, Cumberland, Illinois, Mississippi, Wisconsin, Missouri, Kansas, Arkansas, and Red rivers; and at Cleveland, Sandusky, and Chicago with steamers to all ports on the Northwestern Lakes.
Merchants and shippers entrusting the transportation of their freight to this Company can rely with confidence on its speedy transit.
THE RATES OF FREIGHT to any point in the West by the Pennsylvania Railroad are at all times as favorable as are charged by any other Railroad Companies.
☞Be particular to mark packages "via PENNA. R. R."
Merchants in the West ordering goods from the East will do well to direct them to be shipped by this route.
Parties attending to their own shipments from the East will find it to their interest to call on the agents of this Company at the following places before shipping, or letters addressed to either of them on the subject of freights will meet with prompt attention:
E. J. SNEEDER, Philadelphia.
MAGRAW & KOONS, 80 North street, Baltimore.
LEECH & CO., No. 2 Astor House, or No. 1 S. Wm. st, N. Y.
LEECH & CO., No. 54 Kilby street, Boston.
H. H. HOUSTON,
General Freight Agent, Philadelphia.
L. L. HOUPT,
General Ticket Agent, Philadelphia.
THOS. A. SCOTT, Gen'l. Sup't., Altoona, Pa. j8 dtf

LOUISVILLE AND NASHVILLE
AND LEBANON BRANCH
RAILROADS.
NEW ARRANGEMENT.
ON and after Wednesday, August 10, 1859, Trains will run as follows:
Nashville Express leaves the Depot daily at Louisville at 6:30 A. M.—stopping at Shepherdsville, Junction, Elizabethtown, and all other regular Stations except Coal Ridge, Anderson's, and Boothe's where signaled with a flag—arriving at Horse Cave at 11:10 A. M.
Returning, leaves Horse Cave at 3:10 P. M., stopping at the same places—arriving at Louisville at 7:49 P. M.
Lebanon Express leaves daily (Sundays excepted), at 6:35 A. M.—stopping at New Haven and all regular Stations when flagged—arriving at Lebanon at 10:10 A. M. Returning, leaves Lebanon at 1:30 P. M., stopping at the same places; arriving at Louisville at 5:35 P. M.
Nashville Accommodation leaves Louisville daily (Sundays excepted), at 2:15 P. M.—stopping at Shepherdsville, Junction, Elizabethtown, and all other Stations when signaled by flag—arriving at Horse Cave at 7:45 P. M.
Returning, leaves Horse Cave at 5:00 A. M.—stopping at the same Stations—arriving at Louisville at 9:45 A. M.
Passengers by the 6:30 A. M. Train stop at the Junction 20 minutes for Breakfast and at Horse Cave with Stages for the Mammoth Cave, Bowling Green, Russellville, Glasgow, Nashville, and all southern points, and by the Lebanon Express they connect at New Haven with Stages for Bardstown, at Lebanon with stages for Danville, Harrodsburg, Stanford, Crab Orchard, Somerset, Campbellsville, Greensburg, Columbia, and Burkesville, &c.
☞Through Tickets sold at the Depot for Nashville, Gallatin, Franklin, Mammoth Cave, Bowling Green, Greensburg, Danville, Perryville, Harrodsburg, Crab Orchard, Somerset, Campbellsville, Greensburg, Columbia, and Burkesville.
Freight train leaves daily (Sundays excepted) at 6:45 A. M. Arrives at Louisville at 12:50 P. M.
JAS. F. GAMBLE,
a9 dtf Superintendent.
NOTICE.—Wearing apparel alone constitutes baggage, of which each passenger is allowed 80 pounds. Other articles will be charged as extra baggage, or may be sent and paid to the Express Company. Extra baggage will be charged and must be paid to the baggage master.

BALTIMORE AND OHIO RAILROAD,
GREAT NATIONAL ROUTE.
TERMINATES AT WASHINGTON AND BALTIMORE on the East and Wheeling, Benwood, and Parkersburg on the West, at which places it unites with Railroads, Steamers, &c., for and from all points in the
WEST, SOUTHWEST, AND NORTHWEST.
Fare to New York and Boston ONE DOLLAR less than via any other route.
Two trains leave Wheeling daily, at 9:05 P. M., and 11:30 A. M.
Direct connections are made by these trains
FOR ALL THE EASTERN CITIES.
This is the only route to Washington City.
Passengers by this route can visit Baltimore, Philadelphia, and New York, at the cost of a ticket to Boston alone by other routes.
Through Tickets to the Eastern cities can be procured via Washington City at an additional charge of $2 00.
Quick time and sure connections.
☞Inquire for Tickets via BALTIMORE AND OHIO RAILROAD at any of the principal Railroad Offices in the West. E. F. FULLER, General Western Agent.
L. M. COLE, General Ticket Agent.
W. P. SMITH, Master of Transportation. o dty

Louisville and Frankfort and
Lexington and Frankfort
RAILROADS.
ON and after Monday, June 13th, 1859, Trains will leave Louisville daily (Sundays excepted) as follows:
FIRST TRAIN—6:20 A. M., stopping at all stations when flagged, except Fair Grounds, Washburn's, Brownsboro, and Bellview, connecting at Eminence for New Castle; at Frankfort with Stages for Lawrenceburg, Harrodsburg, and Danville; at Midway for Versailles; at Payne's Station for Georgetown; and at Lexington with stages for Winchester, Mt. Sterling, Danville, Lancaster, Crab Orchard, Somerset, Richmond, Mt. Sterling, and all interior towns.
SECOND TRAIN—2:15 P. M., stopping at all stations when flagged, except Fair Grounds, Point, Washburn's, Ormsby's, Brownsboro, Buckner's, and North Benson; connecting by stage at Eminence for and Shelbyville New Castle; at Midway for Versailles; and at Payne's for Georgetown.
THIRD TRAIN—Accommodation—Leaves at 4:45 P. M. stopping at all stations; and, returning, will leave Lagrange at 6:35 P. M., stopping at all stations, and arrive at Louisville at 8:20 A. M.
Trains arrive in Louisville as follows: First train at 10.10 A. M.; second train at 7:35 P. M.; Lagrange accommodation at 8:20 A. M.
☞Through Tickets for Danville, Harrodsburg, Crab Orchard, Somerset, Versailles, Georgetown, and Shelbyville; and all further information can be had at the Depot in Louisville, corner of Jefferson and Brook streets.
SAMUEL GILL,
s4 Sup't Lou. & Frank. and Frank. & Lex. R. R.

LITTLE MIAMI RAILROAD.
FREIGHT DEPARTMENT.
GREAT INDUCEMENTS TO SHIPPERS.
I AM now prepared to give through receipts by Mail Boats and Little Miami Railroad for freight to New York, Philadelphia, Baltimore, and Boston at lowest rates. Shippers by this route may always rely on having their freight forwarded with quick dispatch.
Parties having produce to ship to any point East will find it to their advantage to call on me before making contracts with other Roads.
Rates always as low as by other routes and freight put through in the shortest possible time.
For further information, apply to
FRANK CARTER, Agent,
f24 dtf 535 Main street.

1859! 1859!
JEFFERSONVILLE
RAILROAD.
CHANGE OF TIME.
ON and after WEDNESDAY, June 8, 1859, TRAINS will leave Jeffersonville, opposite Louisville, as follows:
6:45 A. M., 11 A. M., AND 10 P. M.
6:45 A. M. Train runs to Seymour only, connecting with Day Express for Cincinnati. Through in 8 hours.
11 A. M. Train connects at Seymour with Ohio and Mississippi Road for Cairo and St. Louis, and at Indianapolis with the Terre Haute Road for Terre Haute, Mattoon, Vandalia, and St. Louis, and with the Lafayette Road for Lafayette, Danville, Decatur, and Springfield, Chicago, and the Northwest, and with the Peru Road for Toledo, Detroit, and the North, and with the Bellefontaine Road for Cleveland, Pittsburg, Buffalo, New York, Philadelphia, Boston, and all points East, and with the Indiana Central Road for Dayton, Wheeling, and Baltimore.
10 P. M. Train connects at Seymour with the Ohio and Mississippi Road for Vincennes, St. Louis, the South and West, and for Cincinnati and all the Eastern cities; and at Indianapolis with the different roads to all the principal cities in the East, West, and North.
Through to New York by Night Express in 39 hours.
Baggage checked from Louisville to all the principal cities.
Passengers and Baggage taken from all parts of the cities to the Depots free of charge.
☞Fare as low and time as quick as by other routes.
Through Tickets and further information can be had at the Office of the Jeffersonville Railroad, No. 527 southeast corner of Main and Third streets, Louisville, Ky., or at the Depot in Jeffersonville.
J. J. LITTLE, Ticket Agent.
H. H. REYNOLDS, Gen'l Ticket Agent.
dec4 dtf A. S. CROTHERS, Sup't.

PENNSYLVANIA CENTRAL RAILROAD.
THREE DAILY TRAINS FROM
PITTSBURG to PHILADELPHIA
Trains Leave PITTSBURG as follows: Mail 7 A. M., Fast Line 3 P. M.; Express Mail 8:30 P. M.
The Express Mail runs DAILY, the other two Sundays excepted. Making DIRECT CONNECTIONS with a Train from
St. Louis, Mo.; Dubuque, Keokuk, and Iowa City, low Cairo, Rock Island, and Chicago, Illinois; Lexington and Louisville, Ky.; Terre Haute, Indianapolis, and Lafayette, Indiana; Cincinnati, Columbus, Dayton, Toledo, Cleveland, Zanesville, Crestline, Mansfield, and Wooster, Ohio; also Kansas, Nebraska, and Minnesota.
AND ALL POINTS IN THE WEST
FARE AS LOW AS BY ANY OTHER ROUTE.
Passengers from the West can rely upon this as being the shortest and most expeditious route to
PHILADELPHIA, BALTIMORE, NEW YORK, AND ALL EASTERN CITIES.
THOS. MOORE, Agent,
ag 18 Passenger Lines, Penn'a Railroad, Phila.

To Physicians and Druggists.
THE undersigned have just received and offer for sale at very moderate prices, one of the most complete and select stocks of Drugs and Medicines ever brought to this market.
The assortment of Drugs have been selected with special regard to their freshness and superior quality, and are warranted.
The Chemicals are strictly pure and we guarantee them to be fully up to the standard of our National Pharmacopoeia, from whose pages our formulas are taken.
THOS. E. JENKINS & CO.,
Druggists and Manufacturing Chemists,
u18 Corner of Third and Walnut Streets.