

Telehealth Psychiatry Service

Delivered by Dokotela - Funded by Central and Eastern Sydney PHN

Do you support someone who would benefit from seeing a psychiatrist?

Free video conference consultations for people living in Central and Eastern Sydney with socio-economic barriers to accessing a private psychiatrist.

Collaborative care with GPs ensures best outcomes for the patient.

**For Additional
Information
Email**

cesphn@dokotela.com.au

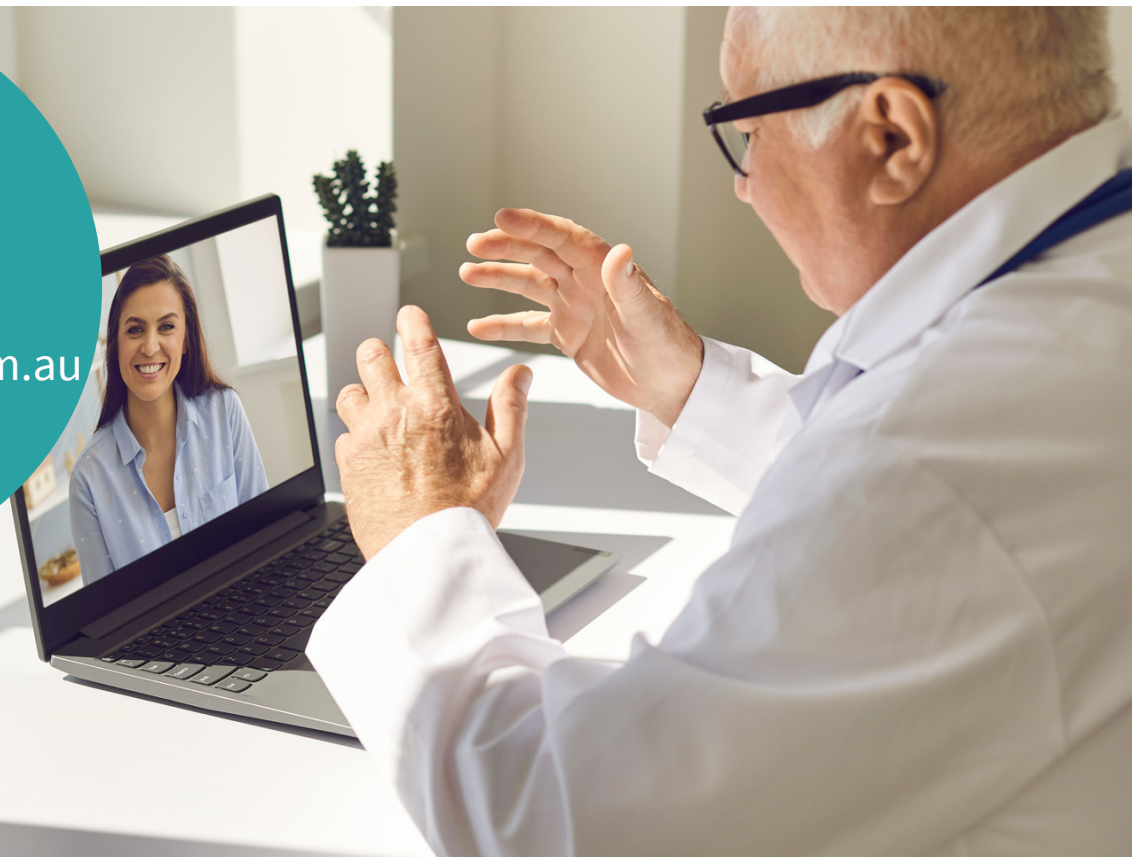

[Click here](#) or visit bit.ly/CESDokotela to make a referral to the Telehealth Psychiatry Service

Email enquiries to cesphn@dokotela.com.au or visit www.dokotela.com.au for more information



ACCEPTING REFERRALS TODAY

[Click here](#) or visit bit.ly/CESDokotela to make a referral
Contact cesphn@dokotela.com.au for more information



Great for patients

Short wait times and conveniently located at home or local GP's clinic.



Highly experienced Psychiatrists

High quality care with a range of sub-specialties.



Collaborative approach with GPs

GPs receive diagnostic clarification and a treatment plan, psychiatrists commence prescribing.



Secure, easy to use platform

Platform ensures privacy and security, all that is required is a device with a secure internet connection, a camera and a microphone.

Email enquiries to cesphn@dokotela.com.au or visit
www.dokotela.com.au for more information

General Practitioner Case Conference Item Numbers

	MBS	Description	Fee
Organise and Coordinate a multidisciplinary case conference	743	Attendance by GP, where the conference time is at least 40 minutes	\$213.15
Participate in a multidisciplinary case conference	758	Attendance by GP, where the conference time is at least 40 minutes	\$156.65

These services are for patients who:

- Have at least one medical condition that:
 - Has been (or is likely to be) present for at least six months; or
 - Is terminal; and
- Require ongoing care from a multidisciplinary case conference team which includes:
 - A medical practitioner, and;
 - At least two other members, each of whom provides a different kind of care or service to a patient and is not a family carer of the patient, and one of whom may be another medical practitioner. May include allied health practitioners; mental health workers; psychologists; registered nurses; social workers; home and community service providers, or care organisers, such as: interpreters. **Dokotela can organise free interpreters or engage our case coordinator.**

This resource is intended to be for general guidance only. Health professionals are responsible for ensuring that appropriate MBS Items are billed, visit:
www.mbsonline.gov.au

Email enquiries to cesphn@dokotela.com.au or visit www.dokotela.com.au for more information