

METRO VANCOUVER REGIONAL DISTRICT
BYLAW NO. 1319, 2021
A Bylaw to Dedicate Land as Regional Park

WHEREAS:

- A. Section 30 of the *Community Charter*, applicable to regional districts pursuant to section 278 of the *Local Government Act*, authorizes a regional district to dedicate land as a park by way of a bylaw.
- B. the Greater Vancouver Regional District changed its name to “Metro Vancouver Regional District” by way of Letters Patent dated January 13, 2017, as approved by Province of British Columbia Order of the Lieutenant Governor in Council no. 023 dated January 30, 2017;
- C. the Greater Vancouver Regional District and the Metro Vancouver Regional District, as applicable, have previously dedicated land as a park by way of:
 - i. Greater Vancouver Regional District Dedication of Land as Regional Park Bylaw 1061, 2007,
 - ii. Greater Vancouver Regional District Dedication of Land as Regional Park Bylaw 1076, 2008,
 - iii. Greater Vancouver Regional District Dedication of Land as Regional Park Bylaw 1111, 2009, and
 - iv. Metro Vancouver Regional District Dedication of Land as Regional Park Bylaw No. 1300, 2020(collectively, the “**Past Dedication Bylaws**”);
- D. the Metro Vancouver Regional District has acquired land legally described in the attached Schedule “A” (the “**Land**”) for regional park purposes; and
- E. the Land and those lands dedicated as park under the Past Dedication Bylaws are legally described in the attached Schedule “B”.

NOW, THEREFORE, the Board of the Metro Vancouver Regional District enacts as follows:

Citation

- 1. The official citation of this bylaw is “Metro Vancouver Regional District Dedication of Land as Regional Park Bylaw No. 1319, 2021”.

Dedication

2. The Land is dedicated as regional park.

Schedules

3. The following Schedules are attached to and form part of this bylaw:
- a. Schedule "A", Lands acquired in 2020 for Regional Park Purposes; and
 - b. Schedule "B", Lands held for Regional Park Purposes.

Read a first, second and third time this 26 day of March, 2021.

Passed and finally adopted by a 2/3 vote of all members of the Board this 26 day of March, 2021.

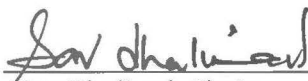
Sav Dhaliwal, Chair



Chris Plagnol, Corporate Officer

Schedule "A"

Schedule A - Metro Vancouver Regional Parks List of 2020 Park Dedications

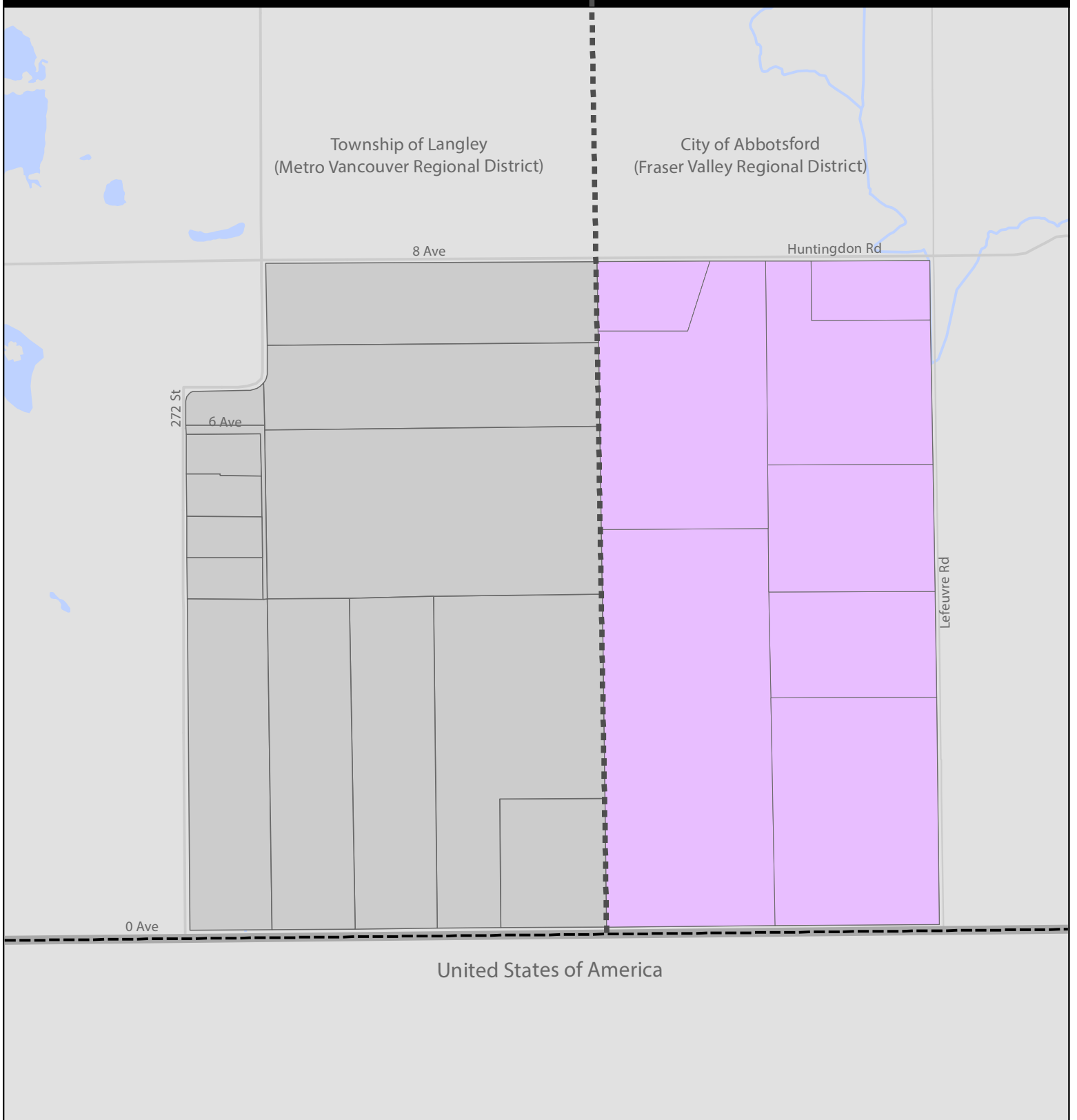

PARK	MUNICIPALITY	TENURE	LEGAL DESCRIPTION	PID	DATE OF ACQUISITION
Aldergrove Regional Park					
Aldergrove Regional Park	Abbotsford	Fee Simple	Lot "A" Section 5 Township 13 NWD Plan 17233	010-288-511	February 2020
Aldergrove Regional Park	Abbotsford	Fee Simple	West Half of the North East Quarter Section 5 Township 13 Except: Firstly: part Subdivided by Plan 17233, Secondly: part Subdivided by Plan 19412, Thirdly: Parcel "C" (Bylaw Plan 62651), NWD	013-330-802	February 2020
Aldergrove Regional Park	Abbotsford	Fee Simple	Lot "B" Section 5 Township 13 New Westminster District Plan 19412	010-486-411	February 2020
Aldergrove Regional Park	Abbotsford	Fee Simple	Parcel "A" (Explanatory Plan 12755) of the North 50 Acres of the East Half of the North East Quarter Section 5 Township 13 New Westminster District	013-330-837	February 2020
Aldergrove Regional Park	Abbotsford	Fee Simple	Lot 1 Section 5 Township 13 New Westminster District Plan 31567	006-609-601	February 2020
Aldergrove Regional Park	Abbotsford	Fee Simple	East Half of the North East Quarter Section 5 Township 13 Except: the North 50 Acres New Westminster District	013-330-756	February 2020
Aldergrove Regional Park	Abbotsford	Fee Simple	Lot 1 Section 5 Township 13 New Westminster District Plan 35703	007-181-205	February 2020
Aldergrove Regional Park	Abbotsford	Fee Simple	Lot 2 Section 5 Township 13 New Westminster District Plan 35703	007-181-221	February 2020
Burns Bog Ecological Conservancy Area					
Burns Bog Ecological Conservancy Area	Delta	Fee Simple	Lot B Section 12 Township 6 New Westminster District Plan EPP44870	029-928-494	August 2020
Burns Bog Ecological Conservancy Area	Delta	Fee Simple	Lot 1 District Lots 130 and 437 Group 2 New Westminster District Plan EPP41430	029-529-298	August 2020
Burns Bog Ecological Conservancy Area	Delta	Fee Simple	Lot A District Lot 437 Group 2 New Westminster District Plan EPP39194 Except Plan EPP67855	029-602-483	August 2020
Burns Bog Ecological Conservancy Area	Delta	Fee Simple	Lot 1 District Lot 14 Township 4 New Westminster District Plan EPP42759	031-162-088	August 2020
Crippen Regional Park					
Crippen Regional Park	Bowen Island	Fee Simple	Lot 6 District Lot 1910 Plan 13749	008-497-460	April 2020
Kanaka Creek Regional Park					
Kanaka Creek Regional Park	Maple Ridge	Fee Simple	That part of Lot 32 Section 13 Township 12 New Westminster District Plan NWP67649 as shown on Plan EPP98554	031-072-020	April 2020

Aldergrove Regional Park



Metro Vancouver Regional Park Land Interests

February 2021

-  Dedicated through Current Bylaw
-  Dedicated through Previous Bylaws (1061, 1076, 1111 & 1300)
-  Not Dedicated through Bylaw

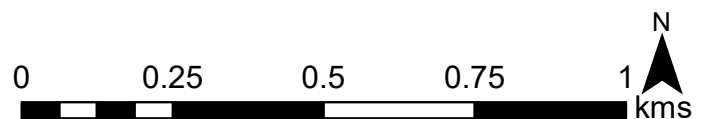

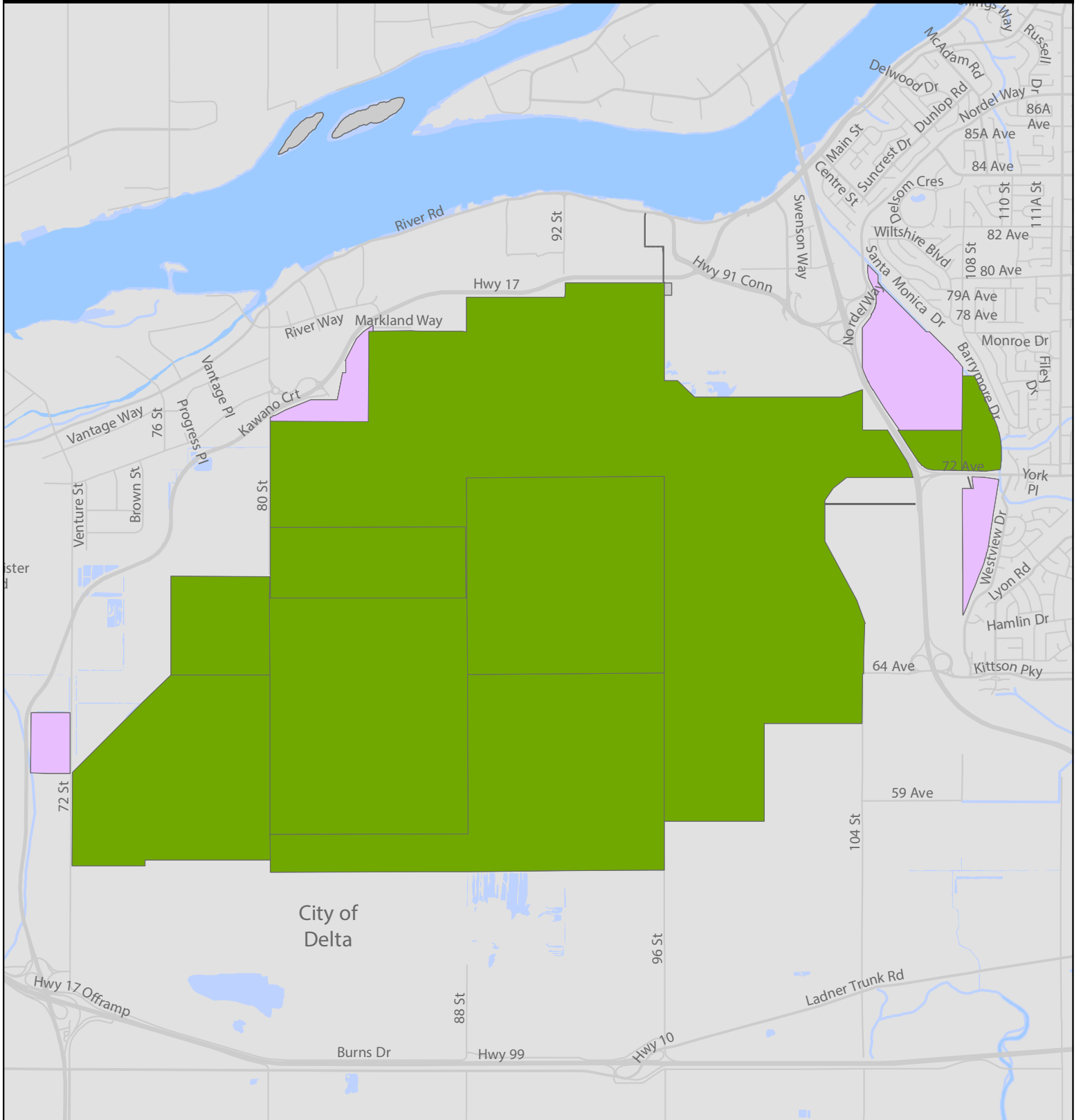

Burns Bog Ecological Conservancy Area



Metro Vancouver Regional Park Land Interests

February 2021

-  Dedicated through Current Bylaw
-  Dedicated through Previous Bylaws (1061, 1076, 1111 & 1300)
-  Not Dedicated through Bylaw

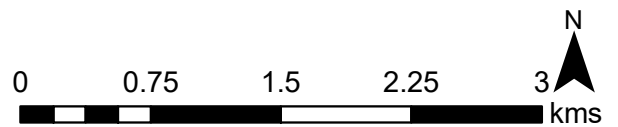

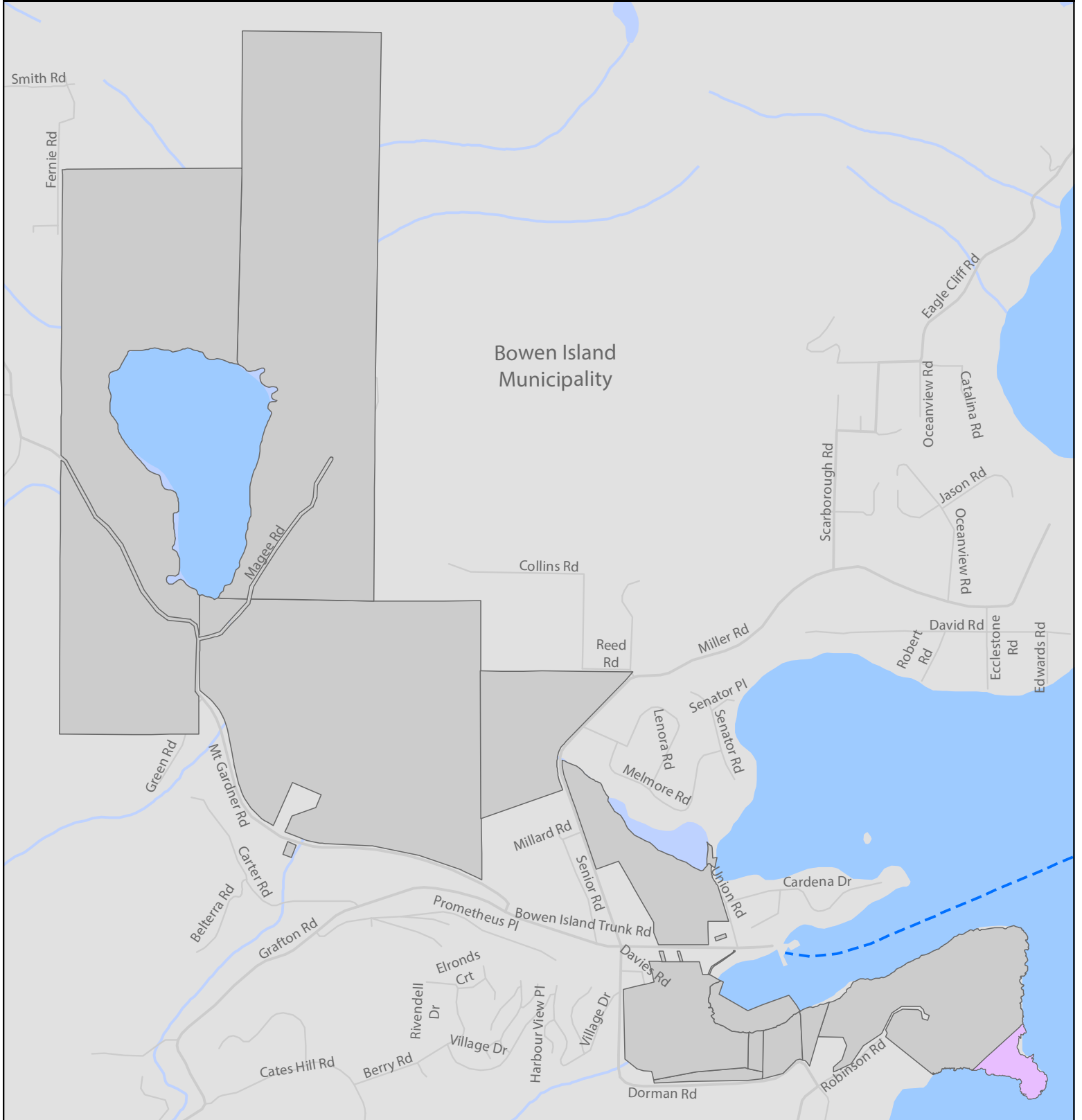

Crippen Regional Park



Metro Vancouver Regional Park Land Interests

February 2021

-  Dedicated through Current Bylaw
-  Dedicated through Previous Bylaws (1061, 1076, 1111 & 1300)
-  Not Dedicated through Bylaw



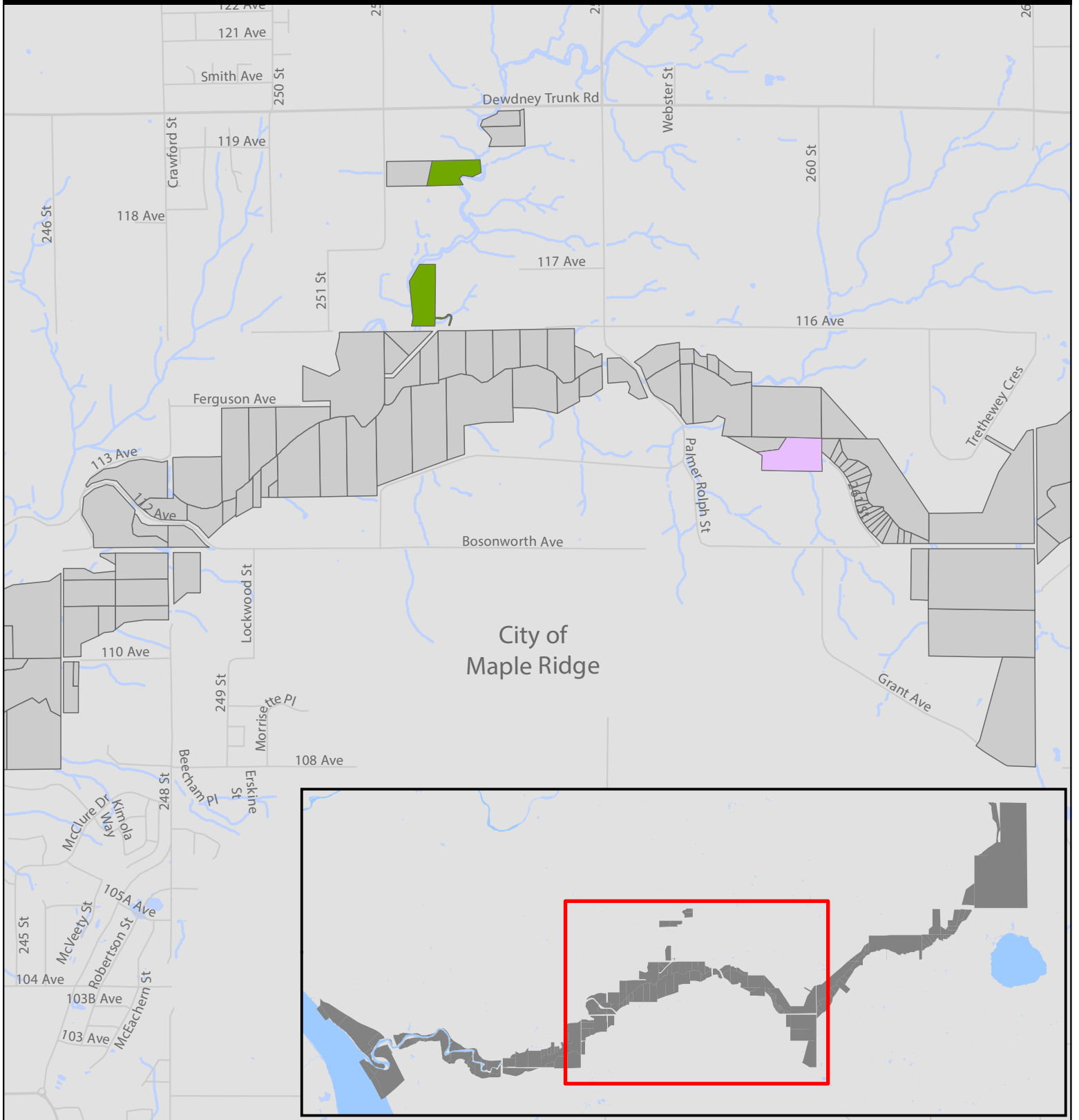

Kanaka Creek Regional Park



Metro Vancouver Regional Park Land Interests

February 2021

-  Dedicated through Current Bylaw
-  Dedicated through Previous Bylaws (1061, 1076, 1111 & 1300)
-  Not Dedicated through Bylaw

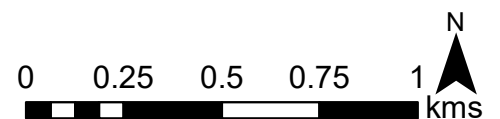

Schedule "B"

Schedule B - Metro Vancouver Regional Parks Record of Historic Land Dedications

PARK	MUNICIPALITY	TENURE	LEGAL DESCRIPTION	PID	DATE OF ACQUISITION	DATE OF DEDICATION	BYLAW NO.
Aldergrove Regional Park							
Aldergrove Regional Park	Abbotsford	Fee Simple	Lot "A" Section 5 Township 13 NWD Plan 17233	010-288-511	February 2020		
Aldergrove Regional Park	Abbotsford	Fee Simple	West Half of the North East Quarter Section 5 Township 13 Except: Firstly: part Subdivided by Plan 17233, Secondly: part Subdivided by Plan 19412, Thirdly: Parcel "C" (Bylaw Plan 62651), NWD	013-330-802	February 2020		
Aldergrove Regional Park	Abbotsford	Fee Simple	Lot "B" Section 5 Township 13 New Westminster District Plan 19412	010-486-411	February 2020		
Aldergrove Regional Park	Abbotsford	Fee Simple	Parcel "A" (Explanatory Plan 12755) of the North 50 Acres of the East Half of the North East Quarter Section 5 Township 13 New Westminster District	013-330-837	February 2020		
Aldergrove Regional Park	Abbotsford	Fee Simple	Lot 1 Section 5 Township 13 New Westminster District Plan 31567	006-609-601	February 2020		
Aldergrove Regional Park	Abbotsford	Fee Simple	East Half of the North East Quarter Section 5 Township 13 Except: the North 50 Acres New Westminster District	013-330-756	February 2020		
Aldergrove Regional Park	Abbotsford	Fee Simple	Lot 1 Section 5 Township 13 New Westminster District Plan 35703	007-181-205	February 2020		
Aldergrove Regional Park	Abbotsford	Fee Simple	Lot 2 Section 5 Township 13 New Westminster District Plan 35703	007-181-221	February 2020		
Burns Bog Ecological Conservancy Area							
Burns Bog Ecological Conservancy Area	Delta	Fee Simple	Lot B Section 12 Township 6 New Westminster District Plan EPP44870	029-928-494	August 2020		
Burns Bog Ecological Conservancy Area	Delta	Fee Simple	Lot 1 District Lots 130 and 437 Group 2 New Westminster District Plan EPP41430	029-529-298	August 2020		
Burns Bog Ecological Conservancy Area	Delta	Fee Simple	Lot A District Lot 437 Group 2 New Westminster District Plan EPP39194 Except Plan EPP67855	029-602-483	August 2020		
Burns Bog Ecological Conservancy Area	Delta	Fee Simple	Lot 1 District Lot 14 Township 4 New Westminster District Plan EPP42759	031-162-088	August 2020		
Crippen Regional Park							
Crippen Regional Park	Bowen Island	Fee Simple	Lot 6 District Lot 1910 Plan 13749	008-497-460	April 2020		
Kanaka Creek Regional Park							
Kanaka Creek Regional Park	Maple Ridge	Fee Simple	That part of Lot 32 Section 13 Township 12 New Westminster District Plan NWP67649 as shown on Plan EPP98554	031-072-020	April 2020		

PARK	MUNICIPALITY	TENURE	LEGAL DESCRIPTION	PID	DATE OF ACQUISITION	DATE OF DEDICATION	BYLAW NO.
Barnston Island Regional Park							
Barnston Island Regional Park	Surrey	Fee Simple	Lot 9 Section 3 Township 9 NWD Plan 3204	010-890-939	April 2009	October 2009	1111
Barnston Island Regional Park	Surrey	Fee Simple	Parcel A (Reference Plan 4763) South 1/2 Section 10 Township 9 NWD	007-568-134	April 2009	October 2009	1111
Blaney Bog Regional Park Reserve							
Blaney Bog Regional Park Reserve	Maple Ridge	Fee Simple	Lot 26 Sec 32 Twp 12 NWD Plan 23511	009-224-050	January 2005	May 2007	1061
Blaney Bog Regional Park Reserve	Maple Ridge	Fee Simple	North 1/4 of North 1/2 of North East 1/4 Section 32 Township 12 NWD	013-302-027	December 2008	October 2009	1111
Blaney Bog Regional Park Reserve	Maple Ridge	Fee Simple	West 1/2 Fractional Legal Subdivision 13 Section 35 Township 3 Range 5 West of Seventh Meridian NWD	013-180-037	December 2008	October 2009	1111
Blaney Bog Regional Park Reserve	Maple Ridge	Fee Simple	East 1/2 Fractional Legal Subdivision 16 Section 34 Township 3 Range 5 West of Seventh Meridian NWD	013-180-029	December 2008	October 2009	1111
Blaney Bog Regional Park Reserve	Maple Ridge	Fee Simple	South East 1/4 Legal Subdivision 1 Section 3 Township 4 Range 5 West of Seventh Meridian NWD	013-180-088	December 2008	October 2009	1111
Boundary Bay Regional Park							
Boundary Bay Regional Park	Delta	Statutory Right-of-Way #BX529248	Right of Way over the bed of Boundary Bay Grp 2 NWD shown bold outlined on Plan 56686	No PID	May 2005	May 2007	1061
Boundary Bay Regional Park	Delta	Statutory Right-of-Way #BX529248	That part of Parcel "F" DL 171 Grp 2 NWD RP 51889 shown bold on Plan 56691	004-966-627	May 2005	May 2007	1061
Boundary Bay Regional Park	Delta	Statutory Right-of-Way #BX529248	That part of Parcel "B" DL 171 Grp 2 NWD RP 51888 shown bold on Plan 56691	004-949-960	May 2005	May 2007	1061
Boundary Bay Regional Park	Delta	Statutory Right-of-Way #BX529248	That part of Parcel "A" (RP50162) of Lot 15 Sec 23 Twp 5 NWD Plan 857 shown bold on Plan 56691	013-872-346	May 2005	May 2007	1061
Boundary Bay Regional Park	Delta	Statutory Right-of-Way #BX529248	That part of Parcel "B" (RP 50161) of Lot 11 Sec 23 Twp 5 NWD Plan 23090 shown bold on Plan 56691	009-337-334	May 2005	May 2007	1061
Boundary Bay Regional Park	Delta	Statutory Right-of-Way #BX529248	That part of Parcel "C" (RP 50160) of Lot 12 Sec 24 Twp 5 NWD Plan 23090 shown bold on Plan 56691	009-337-784	May 2005	May 2007	1061
Boundary Bay Regional Park	Delta	Statutory Right-of-Way #BX529248	That part of Parcel "One" (RP50159) of Parcel A (RP7719) Sec 24 Twp 5 NWD shown bold on Plan 56691	015-369-251	May 2005	May 2007	1061
Boundary Bay Regional Park	Delta	Statutory Right-of-Way #BX529248	That part of Lot 10 Sec 24 Twp 5 NWD Plan 1715 shown bold on Plan 56667	009-181-971	May 2005	May 2007	1061
Boundary Bay Regional Park	Delta	Statutory Right-of-Way #BX529248	That part of Parcel "A" (RP 51342) Lot 14 Fractional Sec 24 Twp 5 NWD Plan 30110 shown bold on Plan 56685	006-478-352	May 2005	May 2007	1061
Boundary Bay Regional Park	Delta	Statutory Right-of-Way #BX529248	That part of Remainder Parcel "A" (EP 30794) Lot 13 Sec 24 Twp 5 NWD Plan 25196 shown bold on Plan 56667	008-728-950	May 2005	May 2007	1061
Boundary Bay Regional Park	Delta	BC License of Occupation #239858; for 30 years starting January 1, 2006	That 8.093 hectare part of Remainder Parcel "A" (EP 30794) Lot 13 Sec 24 Twp 5 NWD Plan 25196 shown bold on plan attached to License of Occupation	008-728-950	January 2006	May 2007	1061
Boundary Bay Regional Park	Delta	Statutory Right-of-Way #BX529248	That part of Parcel "A" (RP 49402) Lot 6 Sec 19 & 30 Twp 3 NWD Plan 10379 shown bold on Plan 56685	009-312-960	May 2005	May 2007	1061
Boundary Bay Regional Park	Delta	Statutory Right-of-Way #BX529248	That part of Parcel "B" (RP 49251) Lot 5 Sec 30 Twp 3 NWD Plan 10379 shown bold on Plan 56665	009-313-028	May 2005	May 2007	1061
Boundary Bay Regional Park	Delta	Statutory Right-of-Way #BX529246	That part of Parcel "A" (RP46650) SE 1/4 Sec 29 Twp 3 NWD shown bold on Plan 56686	014-294-290	May 2005	May 2007	1061
Boundary Bay Regional Park	Delta	Statutory Right-of-Way #BX529248	That part of Parcel "A" (RP48651) of the South Half of the NE 1/4 Sec 29 Twp 3 NWD shown bold on Plan 56686	014-294-303	May 2005	May 2007	1061
Boundary Bay Regional Park	Delta	Statutory Right-of-Way #BX529248	That part of Parcel "2" (RP48317) of Parcel "B" (RP 1130) of the NW 1/4 Sec 28 Twp 3 NWD shown bold on Plan 56686	014-294-401	May 2005	May 2007	1061

PARK	MUNICIPALITY	TENURE	LEGAL DESCRIPTION	PID	DATE OF ACQUISITION	DATE OF DEDICATION	BYLAW NO.
Boundary Bay Regional Park	Delta	Statutory Right-of-Way #BX529248	That part of Parcel "3" (RP48372) of Parcel "C" (RP 43617) of the NW 1/4 Sec 28 Twp 3 NWD shown bold on Plan 56686	014-294-541	May 2005	May 2007	1061
Boundary Bay Regional Park	Delta	Statutory Right-of-Way #BX529248	That part of Parcel 3 (RP50184) of the NE 1/4 Sec 28 Twp 3 NWO shown bold on Plan 56686	015-375-251	May 2005	May 2007	1061
Boundary Bay Regional Park	Delta	Statutory Right-of-Way #BX529248	That part of Parcel "A" (RP47312) of the NW 1/4 Sec 27 Twp 3 NWO shown bold on Plan 56689	014-295-270	May 2005	May 2007	1061
Boundary Bay Regional Park	Delta	Statutory Right-of-Way #BX529248	Right of Way over the bed of Boundary Bay Grp 2 NWO shown bold on Plan 56689	No PID	May 2005	May 2007	1061
Boundary Bay Regional Park	Delta	Statutory Right-of-Way #BX529248	That part of Parcel "A" (RP47187) of the Fractional NE 1/4 Sec 27 Twp 3 NWD shown bold on Plan 56689	014-295-237	May 2005	May 2007	1061
Boundary Bay Regional Park	Delta	Statutory Right-of-Way #BX529248	That part of Parcel "8" (RP47187) of the Fractional SE 1/4 Sec 34 Twp 3 NWD shown bold on Plan 56689	014-295-253	May 2005	May 2007	1061
Boundary Bay Regional Park	Delta	Statutory Right-of-Way #BX529248	That part of Parcel "A" (RP47313) of the South Half Sec 35 Twp 3 NWD shown bold on Plan 56689	014-295-181	May 2005	May 2007	1061
Boundary Bay Regional Park	Delta	Statutory Right-of-Way #BX529248	That part of Parcel "One" (RP49171) of Parcel "B" (RP 49170) of the NE 1/4 Sec 35 Twp 3 NWD shown bold on Plan 56689	014-294-907	May 2005	May 2007	1061
Boundary Bay Regional Park	Delta	Statutory Right-of-Way #BX529248	All that part of DL 841 Grp 2 NWD containing .7122 ha shown bold on Plan 56689	023-370-751	May 2005	May 2007	1061
Boundary Bay Regional Park	Delta	Statutory Right-of-Way #BX529248	That part of Parcel "2" (RP49171) of Parcel "B" (RP 49170) of the NE 1/4 Sec 35 Twp 3 NWD shown bold on Plan 56689	014-294-915	May 2005	May 2007	1061
Boundary Bay Regional Park	Delta	Statutory Right-of-Way #BX529248	That part of Lot 14 Sec 36 Twp 3 NWO Plan 47311 shown bold on Plan 56689	006-180-205	May 2005	May 2007	1061
Boundary Bay Regional Park	Delta	Statutory Right-of-Way #BX529248	That part of Parcel "A" (RP 47175) of Lot 3 Sec 36 Twp 3 NWD Plan 8563 shown bold on Plan 56689	014-071-126	May 2005	May 2007	1061
Boundary Bay Regional Park	Delta	Statutory Right-of-Way #BX529248	That part of Parcel 1 (RP LMP24097) of Lot 12 Sac 1 Twp 4 and Sec 36 Twp 3 NWD Plan 25376 shown in bold on LMP32005	023-135-166	May 2005	May 2007	1061
Brunette Fraser Regional Greenway							
Brunette Fraser Regional Greenway	New Westminster	Lease #BX328593; 99 years plus 99 year renewal, starting April 25, 2005	That part of Parcel "32" Suburban Block 8 Reference Plan 61967 shown bold on BCP17438	002-988-861	April 2005	May 2007	1061
Brunette Fraser Regional Greenway	New Westminster	Easement #BX328594	That part of Parcel "32" Suburban Block 8 Reference Plan 61967 shown hatched on BCP17438	002-988-861	May 2005	May 2007	1061
Brunette Fraser Regional Greenway	New Westminster	Lease #BX328593; 99 years plus 99 year renewal, starting April 25, 2005	Rem Parcel "2" (Plan with fee deposited 37433E) of BC Penitentiary Reserve and of Government Reserve Adjacent to the BC Penitentiary Reserve Plan 2620	012-963-429	April 2005	May 2007	1061
Brunette Fraser Regional Greenway	New Westminster	Lease #BX328593; 99 years plus 99 year renewal, starting April 25, 2005	DL 3977 Grp 1 NWD	024-596-094	April 2005	May 2007	1061
Brunette Fraser Regional Greenway	New Westminster	Lease #BX328593; 99 years plus 99 year renewal, starting April 25, 2005	Parcel A Penitentiary Reserve RP 82403	014-636-549	April 2005	May 2007	1061
Brunette Fraser Regional Greenway	New Westminster	Lease #BX328593; 99 years plus 99 year renewal, starting April 25, 2005	That part of DL 3978 Grp 1 NWD shown bold on BCP17438	012-986-615	April 2005	May 2007	1061
Brunette Fraser Regional Greenway	New Westminster	Easement #BX328595	That part of DL 3978 Grp 1 NWD shown hatched on BCP17438	012-986-615	May 2005	May 2007	1061
Brunette Fraser Regional Greenway	New Westminster	Statutory Right-of-Way #BX328597	That part of DL 3978 Grp 1 NWD shown bold on BCP17439	012-986-615	May 2005	May 2007	1061
Brunette Fraser Regional Greenway	New Westminster	Lease #BX328593; 99 years plus 99 year renewal, starting April 25, 2005	That part of Parcel "One" (Plan with fee deposited 37433E) of the Penitentiary Reserve and of the Government Reserve Adjacent to the BC Penitentiary Reserve Plan 2620 shown bold on BCP17438	012-963-259	April 2005	May 2007	1061
Brunette Fraser Regional Greenway	New Westminster	Lease #BX328593; 99 years plus 99 year renewal, starting April 25, 2005	Water Lot 100 Plan 2620	024-731-048	April 2005	May 2007	1061
Brunette Fraser Regional Greenway	New Westminster	Lease #BX328593; 99 years plus 99 year renewal, starting April 25, 2005	Water Lot 100 Plan 2620	024-731-030	April 2005	May 2007	1061

PARK	MUNICIPALITY	TENURE	LEGAL DESCRIPTION	PID	DATE OF ACQUISITION	DATE OF DEDICATION	BYLAW NO.
Burns Bog Ecological Conservancy Area							
Burns Bog Ecological Conservancy Area	Delta	Fee Simple	Remainder the West 100 acres south of the SE 114 Sec 23 Twp 4 NWD	000-915-106	March 2004	May 2007	1061
Burns Bog Ecological Conservancy Area	Delta	Fee Simple	Remainder Parcel One (RP 25703) of the NE 1/4 Sec 14 Twp 4 NWD	000-915-084	March 2004	May 2007	1061
Burns Bog Ecological Conservancy Area	Delta	Fee Simple	Remainder Parcel D (EP 2515) DL437 Grp 2 NWD	000-914-991	June 2004	May 2007	1061
Burns Bog Ecological Conservancy Area	Delta	Fee Simple	Remainder Parcel 1 (RP8648) DL 437 Grp 2 NWD	000-915-114	June 2004	May 2007	1061
Burns Bog Ecological Conservancy Area	Delta	1/2 interest in Fee Simple	Parcel 2 (Reference Plan BCP6339) of that part of Parcel D (Explanatory Plan 2515) DL 437 Group 2 as shown on Plan 64775 NWD	025-727-303	June 2009	October 2009	1111
Burns Bog Ecological Conservancy Area	Delta	Lease of 1/2 interest in Fee Simple	Parcel 2 (Reference Plan BCP6339) of that part of Parcel D (Explanatory Plan 2515) DL 437 Group 2 as shown on Plan 64775 NWD	025-727-303	June 2009	October 2009	1111
Capilano River Regional Park							
Capilano River Regional Park	District of North Vancouver	Fee Simple	Lot 1 (Explanatory Plan 10758) Except part in Plan 19183 Block 13 DL's 601 and 607 Plan 4740	011-351-225	July 2008	October 2009	1111
Capilano River Regional Park	District of North Vancouver	Encroachment Agreement dated April 7, 2005 between Capilano Suspension Bridge Holdings Ltd. and GVRD; 5 years plus 2 renewals of 5 years starting April 1, 2005	Rem Lot N Blk 25 DL 601 & 607 Plan 13564	007-019-823	April 2005	May 2007	1061
Codd Wetland Ecological Conservancy Area							
Codd Wetland Ecological Conservancy Area	Maple Ridge	1/2 interest in Fee Simple	Lot 1 Sec 31 Twp 12 NWD Plan BCP29366	027-025-934	April 2007	April 2008	1076
Codd Wetland Ecological Conservancy Area	Maple Ridge	Lease of 1/2 interest in Fee Simple	Lot 1 Sec 31 Twp 12 NWD Plan BCP29366	027-025-934	March 2008	April 2008	1076
Codd Wetland Ecological Conservancy Area	Maple Ridge	1/2 interest in Fee Simple	Lot A Sec 30 Twp 12 NWD Plan BCP29365	027-025-713	April 2007	April 2008	1076
Codd Wetland Ecological Conservancy Area	Maple Ridge	Lease of 1/2 interest in Fee Simple	Lot A Sec 30 Twp 12 NWD Plan BCP29365	027-025-713	March 2008	April 2008	1076
Codd Wetland Ecological Conservancy Area	Maple Ridge	Fee Simple	East Half Legal Subdivision 5 Section 7 Township 42 New Westminster District	013-557-220	December 2019	February 2020	1300
Codd Wetland Ecological Conservancy Area	Maple Ridge	Fee Simple	Legal Subdivision 3 Section 7 Township 42 New Westminster District	013-557-009	December 2019	February 2020	1300
Codd Wetland Ecological Conservancy Area	Maple Ridge	Fee Simple	Legal Subdivision 4 Section 7 Township 42 New Westminster District	013-557-084	December 2019	February 2020	1300
Codd Wetland Ecological Conservancy Area	Maple Ridge	Fee Simple	Legal Subdivision 6 Section 7 Township 42 New Westminster District	013-557-157	December 2019	February 2020	1300
Codd Wetland Ecological Conservancy Area	Pitt Meadows	Lease #BW548451; 25 years plus 25 year renewal, starting December 3, 2004	Lot A Sec 31 Tw 12 and Sec 6 Twp 42 NWD Plan BCP10255	025-912-861	December 2004	May 2007	1061
Codd Wetland Ecological Conservancy Area	Pitt Meadows	Lease #BW532994; 25 years plus 25 year renewal, starting July 22, 2004	Lot B Sec 36 Twp 9 Sec 1 Twp 40 & Twp 42 NWD Plan BCP10255	025-912-879	July 2004	May 2007	1061
Codd Wetland Ecological Conservancy Area	Pitt Meadows	Easement #BW130787	That part of Rem NW 114 Sec 6 Twp 42 NWD shown as Alea 6 on BCP10256	001-535-595	March 2004	May 2007	1061
Codd Wetland Ecological Conservancy Area	Pitt Meadows	Easement #BW130788	That part of Rem SW 1/4 Sec 6 Twp 42 NWD shown as Area 5 on BCP10256	001-535-455	March 2004	May 2007	1061
Codd Wetland Ecological Conservancy Area	Pitt Meadows	Easements #BW130791 & #BW130792	Those parts of Rem SW 114 Sec 6 Twp 42 NWD shown as Areas 1 and 2 on BCP10256	001-535-455	March 2004	May 2007	1061
Codd Wetland Ecological Conservancy Area	Pitt Meadows	Easements #BW130779 & #BW130780	All mads and dykes on Rem N 112 NE Qtr Sec 31 Twp 12	000-774-880	March 2004	May 2007	1061
Codd Wetland Ecological Conservancy Area	Pitt Meadows	Easements #BW130779 & #BW130780	All roads and dykes on Rem NE Qtr Sec 36 Twp 9 north of right bank or north fork of Lillooet River	000-774-766	March 2004	May 2007	1061

PARK	MUNICIPALITY	TENURE	LEGAL DESCRIPTION	PID	DATE OF ACQUISITION	DATE OF DEDICATION	BYLAW NO.
Crippen Regional Park							
Crippen Regional Park	Bowen Island	Statutory Right-of-Way #BX294592	That part of Lot A DL 777 Grp 1 NWD Plan BCP20430 shown bold on BCP21172	026-470-667	December 2005	May 2007	1061
Crippen Regional Park	Bowen Island	Lease dated December 21, 2005 between Bowen Island Municipality and GVRD; 10 years starting December 21, 2005	Lot A District Lot 777 Group 1 NWD Plan BCP20430	026-470-667	December 2005	May 2007	1061
Crippen Regional Park	Bowen Island	Statutory Right-of-Way #BX294592	That part of Lot B DL 777 Grp 1 NWD Plan BCP20430 shown bold on BCP21172	026-470-675	December 2005	May 2007	1061
Delta-South Surrey Regional Greenway							
Delta-South Surrey Regional Greenway	Delta	Statutory Right-of-Way #BW410120	That part of Lot 2 Sec 1 Twp 4 NWD Plan 6087 shown as Zone 1 on BCP13137	000-822-124	September 2004	May 2007	1061
Delta-South Surrey Regional Greenway	Surrey	Statutory Right-of-Way #BW533255	That part of Lot 1 Sec 6 Twp 2 NWD Plan 4789 shown bold on BCP14572	014-041-774	November 2004	May 2007	1061
Delta-South Surrey Regional Greenway	Surrey	Statutory Right-of-Way #BW384401	That part of Lot 1 Sec 6 Twp2 NWD Plan BCP12927 shown as Zone 1 on BCP12928	026-037-173	August 2004	May 2007	1061
Delta-South Surrey Regional Greenway	Surrey	Statutory Right-of-Way #BW335434	That part of Remainder Parcel "D" (RP 6959) DL 51A Grp 2 NWO shown as Zone 1 on BCP12403	012-975-991	July 2004	May 2007	1061
Delta-South Surrey Regional Greenway	Surrey	Statutory Right-of-Way #BW533258	That part of Lot 2 DL 51 A NWD Plan 11417 shown bold on BCP14573	009-522-701	November 2004	May 2007	1061
Derby Reach Regional Park							
Derby Reach Regional Park	Langley Township	Lease	Lot A DL 414 Grp 2 and Section 7 Township 12 NWD Plan BCP30090	027-082-156	July 2008	October 2009	1111
Glen Valley Regional Park							
Glen Valley Regional Park	Langley Township	2/3 interest in Fee Simple	West half of NE 1/4 Sec 13 Twp 11 NWD	013-279-688	December 2006	April 2008	1076
Glen Valley Regional Park	Langley Township	Lease of 1/3 interest in Fee Simple	West half of NE 1/4 Sec 13 Twp 11 NWD	013-279-688	January 2008	April 2008	1076
Glen Valley Regional Park	Langley Township	2/3 interest in Fee Simple	North Half of NW 1/4 Sec 13 Twp 11 NWD	013-279-726	December 2006	April 2008	1076
Glen Valley Regional Park	Langley Township	Lease of 1/3 interest in Fee Simple	North Half of NW 1/4 Sec 13 Twp 11 NWD	013-279-726	January 2008	April 2008	1076
Iona Beach Regional Park							
Iona Beach Regional Park	Richmond	Fee Simple	DL 8061 Grp 1 NWD	026-635-593	March 2006	May 2007	1061
Iona Beach Regional Park	Richmond	Fee Simple	DL 8061 Grp 1 NWD	026-635-589	March 2006	May 2007	1061
Kanaka Creek Regional Park							
Kanaka Creek Regional Park	Maple Ridge	Fee Simple	That Part of Lot 3 Except: South 110 Feet; Section 14 Township 12 New Westminster District Plan 2701 Shown on Plan EPP92979	030-828-171	June 2019	February, 2020	1300
Kanaka Creek Regional Park	Maple Ridge	Fee Simple	Lot 1 DL 404 Grp 1 NWD Plan BCP25876	026-800-837	September 2006	May 2007	1061
Kanaka Creek Regional Park	Maple Ridge	Fee Simple	That part of Lot B Sec 18 Twp 15 NWD Plan BCP26268 formerly known as Lot 25 Sec 18 Twp 15 NWD Plan 27684	026-930-439	April 2005	May 2007	1061

PARK	MUNICIPALITY	TENURE	LEGAL DESCRIPTION	PID	DATE OF ACQUISITION	DATE OF DEDICATION	BYLAW NO.
Matsqui Trail Regional Park							
Matsqui Trail Regional Park	Abbotsford	Statutory Right-of-Way #BX459015	That part of Lot 12 DL's 198 & 412 Plan 64659 shown bold on BCP18291	003-471-985	June 2005	May 2007	1061
Matsqui Trail Regional Park	Abbotsford	Fee Simple	Parcel B (Reference Plan 3008) DL 67 Group 2 NWD	012-976-351	April 2009	October 2009	1111
Minnehada Regional Park							
Minnehada Regional Park	Coquitlam	Fee Simple	Legal Subdivision 1 Section 21 Township 40 New Westminster District	007-568-444	December 2019	February 2020	1300
North Alouette Regional Greenway							
North Alouette Regional Greenway	Maple Ridge	Fee Simple	Those Parts of the South Half of the South East Quarter Section 31 Township 12 New Westminster District and the North Half of the South East Quarter Section 31 Township 12 New Westminster District with a Total Area of 7.69 HA shown on Plan EPP87735	030-704-243	February 2019	February 2020	1300
Pitt River Regional Greenway							
Pitt River Regional Greenway	Pitt Meadows	BC License of Occupation #239803; 10 years starting June 6, 2006	That part of Block A Sec 5 Block 5 North Range 1 East NWD Plan 1167 in dyke plan with fee 14700F Indefeasible Fee Book Volume 2 Folio 157	024-726-184	June 2006	May 2007	1061
Pitt River Regional Greenway	Pitt Meadows	BC License of Occupation #239803; 10 years starting June 6, 2006	That part of Block A Sec 5 Block 5 North Range 1 East NWD Plan 1167 in dyke plan with fee 14700F Indefeasible Fee Book Volume 2 Folio 157	024-726-192	June 2006	May 2007	1061
Pitt River Regional Greenway	Pitt Meadows	BC License of Occupation #239803; 10 years starting June 6, 2006	That part of Block A Sec 5 Block 5 North Range 1 East NWD Plan 1167 in dyke plan with fee 14700F Indefeasible Fee Book Volume 2 Folio 157	024-726-206	June 2006	May 2007	1061
Pitt River Regional Greenway	Pitt Meadows	BC License of Occupation #239803; 10 years starting June 6, 2006	Part (Plan with fee deposited 14746F) Sec 31 Block 6 North Range 1 East NWD	024-733-091	June 2006	May 2007	1061
Pitt River Regional Greenway	Pitt Meadows	Fee Simple	Lot A Sec 31 8tock6 North Range 1 East NWD Plan 3162	007-586-345	November 2005	May 2007	1061
Pitt River Regional Greenway	Pitt Meadows	BC License of Occupation #239803; 10 years starting June 6, 2006	That part of remainder (Dyke) of DL 467 Grp 1 NWD in plan with fee 9245F Indefeasible Fee Book Volume 1 Folio 427 shown on lan 6859	024-756-679	June 2006	May 2007	1061
Pitt River Regional Greenway	Pitt Meadows	BC License of Occupation #239803; 10 years starting June 6, 2006	That part of Parcel A (EP 47) Sec 19 and 20 Block 6 North Range 1 East NWD shown on plan 2895	024-732-435	June 2006	May 2007	1061
Pitt River Regional Greenway	Pitt Meadows	Fee Simple	Rem Parcel "A" (RP 3141) Sec 16 Block 6 North Range 1 East	008-473-731	April 2005	May 2007	1061
Pitt River Regional Greenway	Pitt Meadows	Fee Simple	Parcel One (RP 5553) Sec 2 and 3 Block 6 North Range 1 East	006-505-767	July 2006	May 2007	1061
Pitt River Regional Greenway	Pitt Meadows	Fee Simple	Parcel A (RP with fee deposited 84720E) fractional Sec 4 Twp 40	006-505-686	July 2006	May 2007	1061
Thwaytes Landing Regional Park							
Thwaytes Landing Regional Park	District of North Vancouver	Lease	That certain waterlot area of some 2,014 square metres more or less, fronting Lots 12 & 13 DL 871 Plan 2860 NWD District of North Vancouver shown on Lease Plan No. 2004-123 attached to lease	No PID	December 2004	May 2007	1061
Widgeon Marsh Regional Park							
Widgeon Marsh Regional Park	Coquitlam	Easement #BB135022	That part of North 5 chains Legal Subdivision 8 Sec 27 Twp 40 NWD shown bold on BCP33440	007-786-905	November 2007	April 2008	1076
Widgeon Marsh Regional Park	Coquitlam	Fee Simple	Fractional Legal Subdivision 9 Sec 27 Twp 40 Except: West 10 chains NWD	007-603-886	November 2007	April 2008	1076

Inventory of Metro Vancouver Regional Parks Lands Dedicated through Bylaw

