

Super HUD- User Guide

From Poker Pro Labs™

Version - 2

POKER PRO LABS
THE MOST ADVANCED POKER TOOLS

Table of Content

1. Introduction to Super HUD	1
2. Installing Super HUD	2
3. Getting Started	7
3.1 Don't have an Account?	8
3.2 Super HUD Membership(s)	9
4. Super HUD Configuration	11
4.1 HUD Profiles tab	12
4.2 HUD Options	221
4.3 Auto Import	21
4.4 Manual Import	21
4.5 Active Tables	21
5. Super HUD – added Features	27
5.1 Super HUD offering Poker Calculator Pro	27
5.2 Super HUD offering Tournament Shark	28
5.3 Supported Poker Rooms	28

1. Introduction to Super HUD

Super Heads Up Display (HUD) displays statistics information from [Hold'em Profiler](#) (Poker Tracking Software), [Top Shark Pro](#) (Tournament Rankings Software), [Poker Calculator Pro](#) and [Tournament Shark right on the poker table](#). It creates a unified display platform for linking all of the information that players need as they play. It gives you the information you want, when you want it.

There is no other tool like this in the market! **Super HUD** all-in-one functionality is unmatched.

For more information on [Poker Calculator Pro](#) and [Tournament Shark](#), please refer to the separate manuals available on the Poker Pro Lab's website or you may directly download them using the links:

<http://pokerprolabs.com/download/PokerCalculatorProManual.pdf>

and

<http://pokerprolabs.com/download/tournamentsharkusersguide.pdf>

Please note: No separate installation of each tool required. Super HUD includes all the tools.

No table customization required – **Super HUD** works with all skins and table sizes of supported sites.

With over 90 stats, **Super HUD** has all your key stats covered – *ROI, Mucked Hands, Chance of Winning, Number of Outs, Tournament Rank, ITM, Aggression Factor, VP\$IP, Pre Flop Raise %, and more!* It even displays stats for *Folded to Continuation, Attempted to steal, and 4 Bet Pre-flop.*

2. Installing Super HUD

Super HUD is free to all existing and new customers; just use your existing login information for [Hold'em Profiler](#) or [Top Shark Pro](#) to activate the software. If you are a new user, just open a free account on [Hold'em Profiler](#), or [Top Shark Pro](#) to start using this powerful display platform today. Install **Super HUD** and try it risk free now!

Installing **Super HUD** is quick and simple.

Super HUD is easy to use. Simply leave **Super HUD** running in the background and it will automatically load when you take your seat at a table.

Below is an overview of the **Super HUD** installation process:

1. Download the **Super HUD** from the Poker Pro Lab's website using the link:

<http://hp.pokerprolabs.com/SuperHUDSetup.exe>

Click '**Save File**'

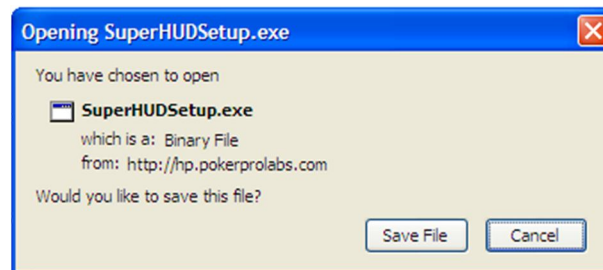

Select the location where you want to save the file.

Double-click on the '**SuperHUDSetup.exe**' file to start the installation.

After a short pause, you will be presented with the screen as follows:

Super HUD

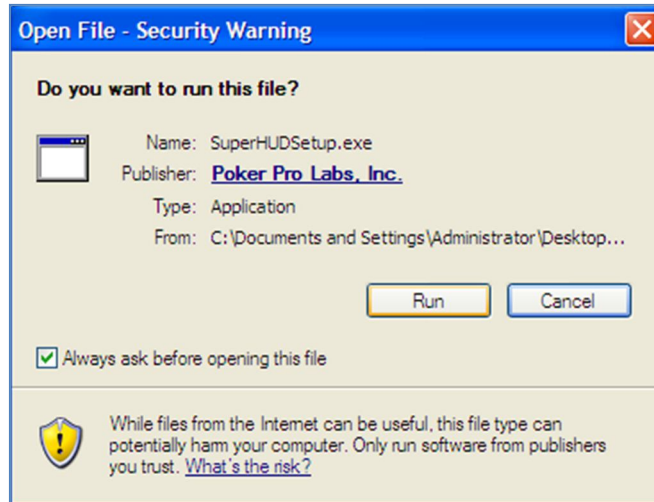

Click **Run** to continue the installation. The first installation screen will appear:

Click **Next** to continue the installation.

You will now be prompted to accept the **Super HUD** license agreement. Select **'I accept the license agreement'** to proceed:

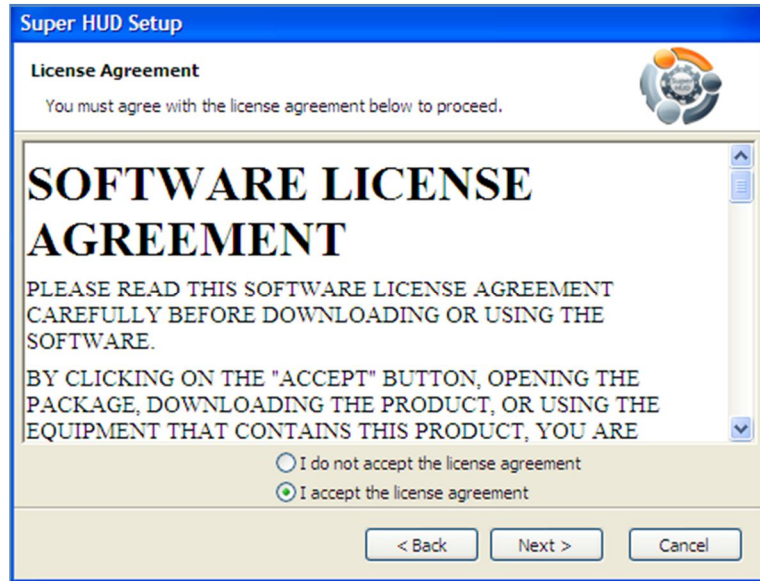

Accept the default installation location (suitable for most users) or click on the **Browse** button to choose a suitable alternative location.

Click **Next** to continue or change the destination folder and then click **Next**:

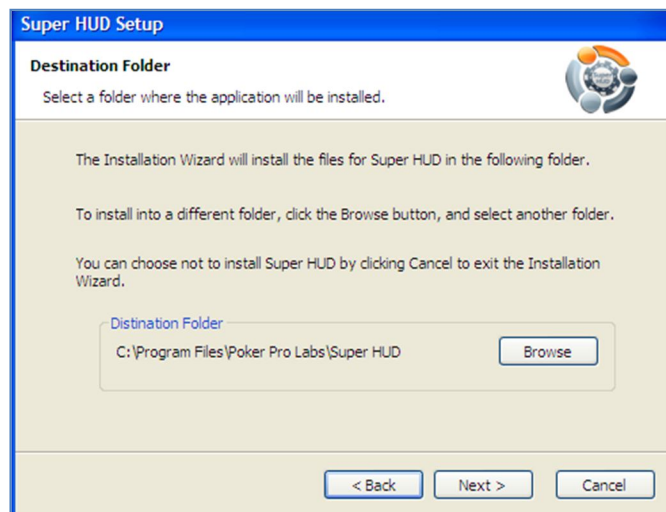

If you need to make any changes to your installation information, click **Back**.

Super HUD

Click **Next** to begin the installation:

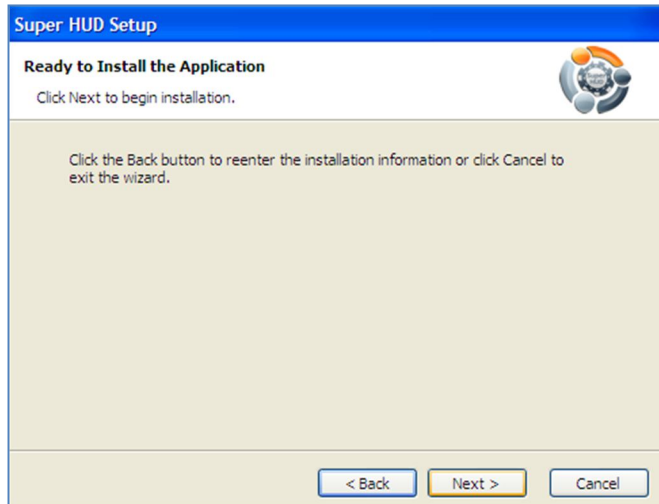

The installation of **Super HUD** will now begin and is completely automatic. Sit back and relax!

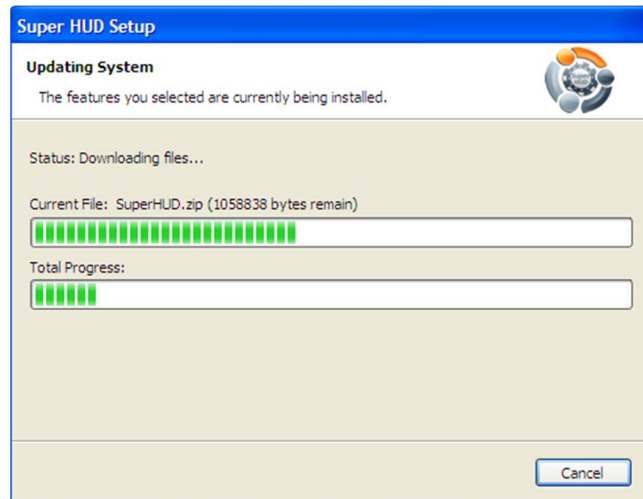

Super HUD

Installation is now complete – just click on the **Finish** button.

(Clear the "Run Super HUD" checkbox if you aren't ready to play)

3. Getting Started

After completing the download and installation process, the first window will appear as:

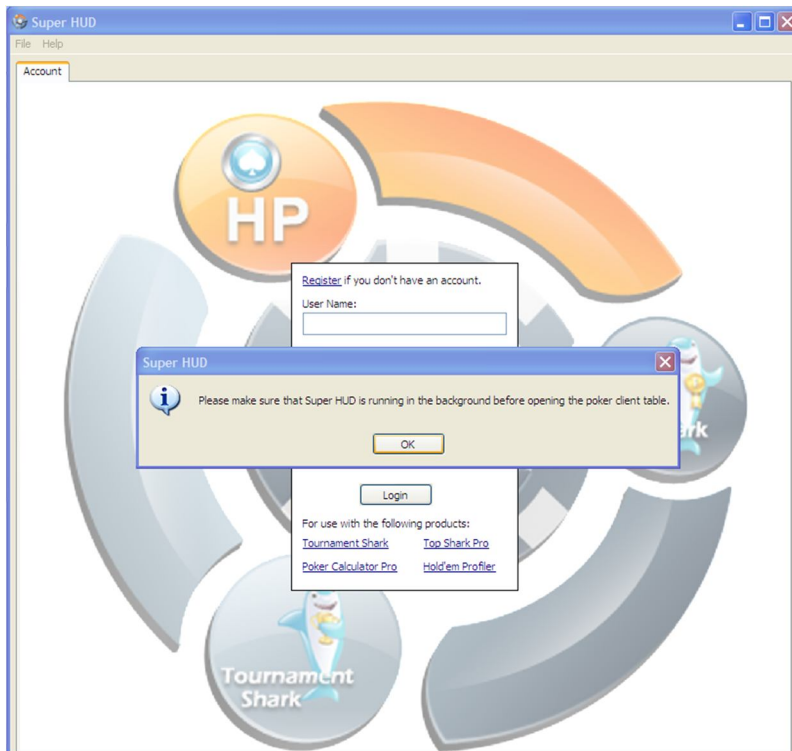

Super HUD icon will appear on your taskbar

Press **OK**.

Running **Super HUD** for the first time will bring up a **login screen**. Inside, you'll see HUD profiles that will allow you to fully customize settings and layouts.

Super HUD is free to all existing and new users. Simply use your existing Top Shark Pro or Hold'em Profiler login information to activate the software.

3.1 Don't have an Account?

Click on the [Register](#) link to create a new account on Poker Pro Labs website.

The login at Super HUD can be used with the following products:
[Tournament Shark](#) (the included version), [Poker Calculator Pro](#) (the included version), [Top Shark Pro](#) and [Hold'em Profiler](#)

Log into Super HUD using your User Name and Password. The home page for **Super HUD** will display. You can find here the information about both your [Hold'em Profiler](#) and [Top Shark Pro](#) accounts.

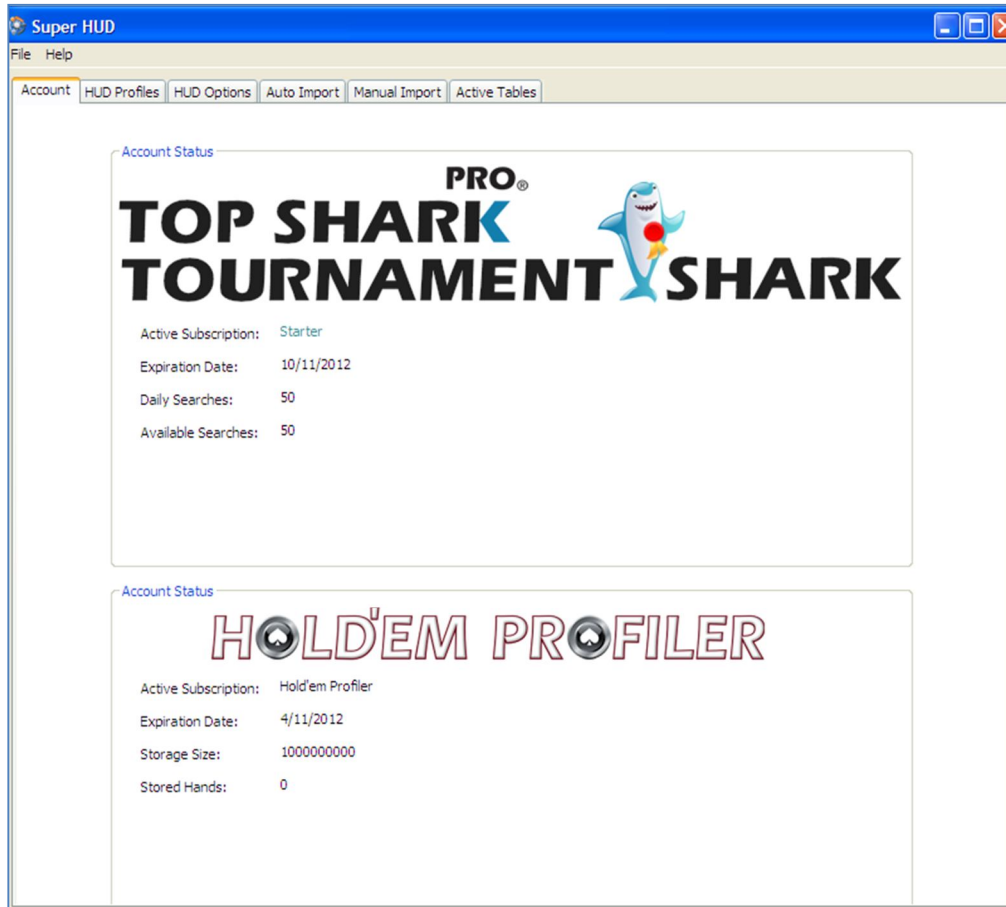

3.2 Super HUD Membership(s):

The **Trial version** of **Super Hud** offers 10 free daily searches from [Top Shark Pro](#) and statistics on up to 10,000 uploaded hands from. The default Account tab for free version of **Super HUD** will appear as follows:

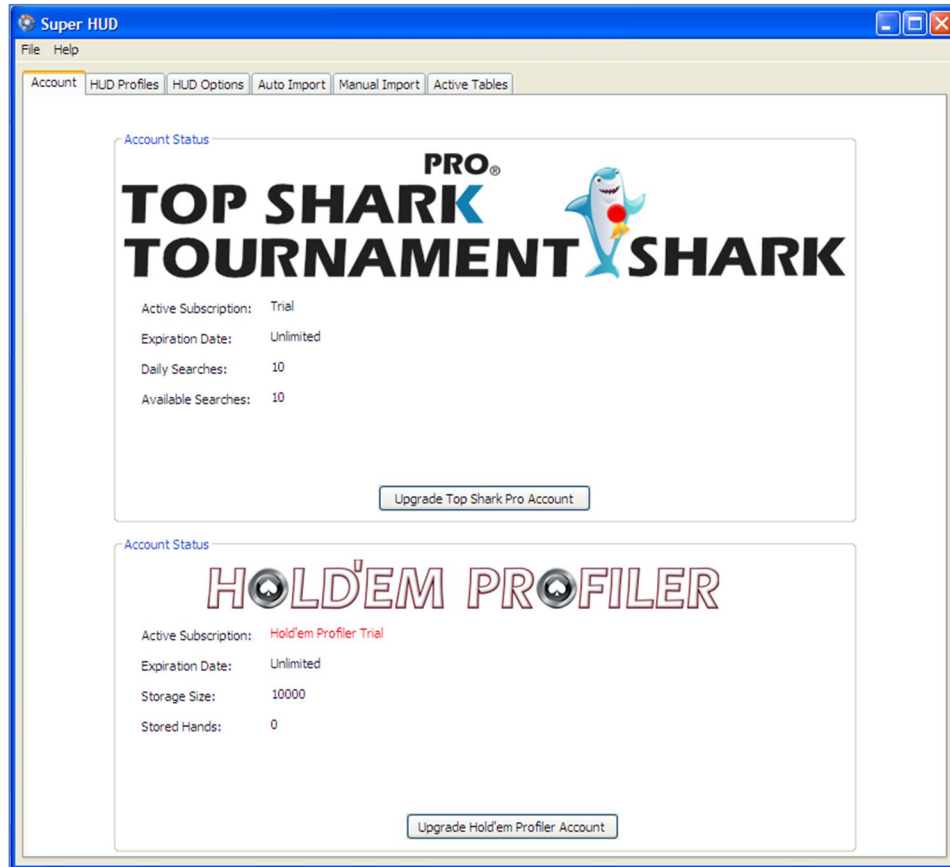

The following membership levels are available:

- Silver
- Gold
- Platinum

More details can be obtained from the Poker Pro Lab website:

www.pokerprolabs.com

4. Super HUD Configuration

Use tabs to navigate Super HUD.

- **HUD Profiles** - Create and save multiple profiles based on group and statistic settings you select.
- **HUD Options** – Set up options for profiles, filters and more.
Auto Import – Set up automatic hand history import from all supported poker sites.
- **Manual Import** – Manually import hand history files from your local drive, Poker Tracker or Hold'em Manager.
- **Active Tables** – When playing online, **Super HUD** can provide player statistics under each player at the table. If you access **Super HUD** while playing online, all tables you are playing will display here. You can select which of the active tables you wish to have display stats on.

When you are finished with the setup process, the next time you play poker your Super HUD will appear on your table as follows (depending on your personal settings and access level):

4.1 HUD Profiles tab

Use this tab to select profiles. Here you will have a wide selection of options for both **Cash** or **Tournament** games:

- Cash - Hold'em Profiler (Cash)
- Cash - Hold'em Profiler + Poker Calculator Pro (Cash)
- Hold'em Profiler & Top Shark Pro (Tournament)
- Hold'em Profiler & Top Shark Pro + Poker Calculator Pro (Tournament)
- Top Shark Pro (Tournament)
- Tournament - Hold'em Profiler (Tournament)
- Tournament - Hold'em Profiler + Poker Calculator Pro (Tournament)

Use this tab to select profiles.

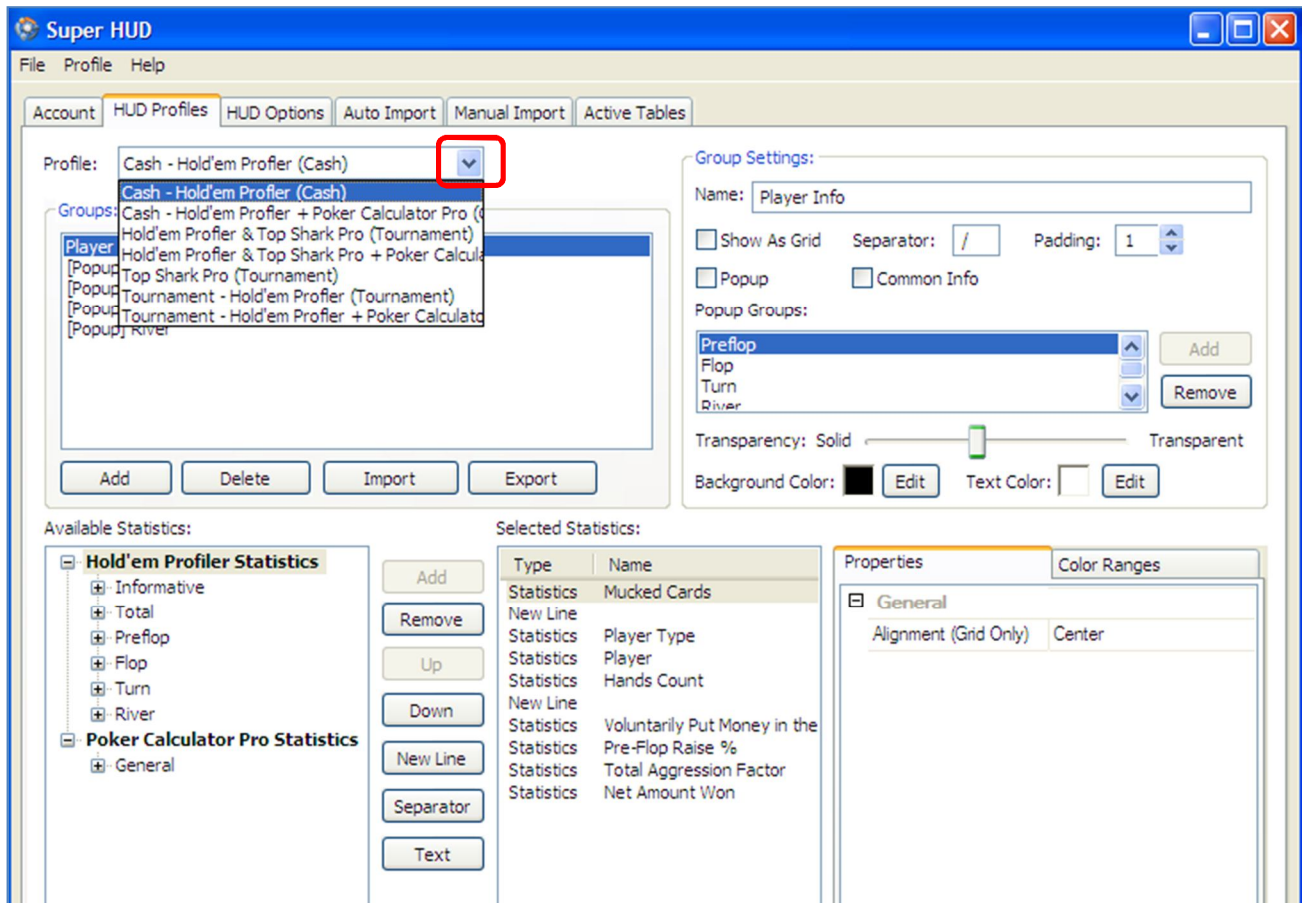

In addition, you can create a **New Profile** or a **Duplicate Profile** from the **Profile** menu option at the top.

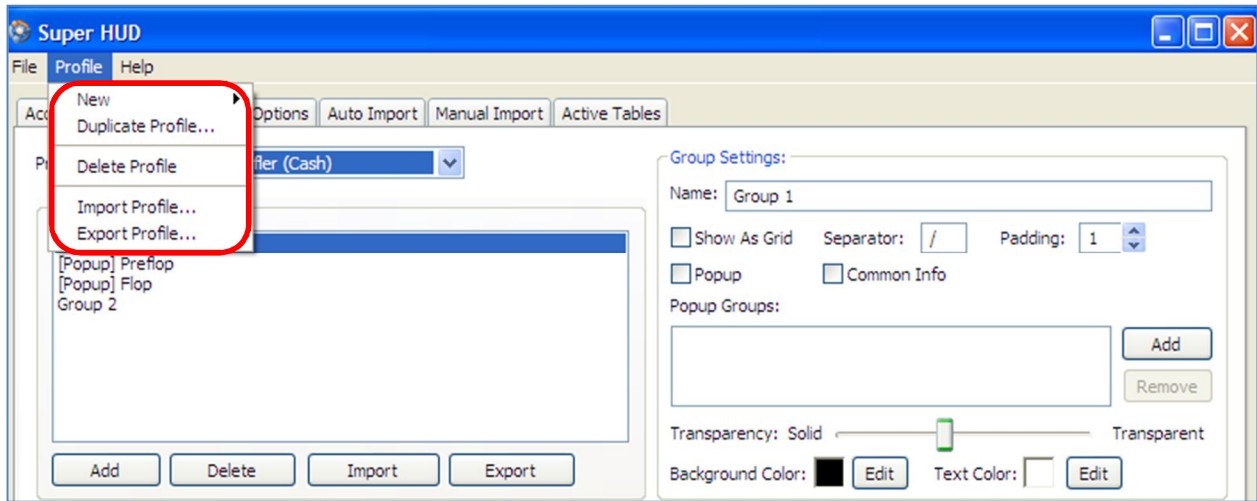

Add Empty Profile

To add an empty profile, go to the **Profile** menu option at the top, then click on **New Profile** and then to **Empty Profile**.

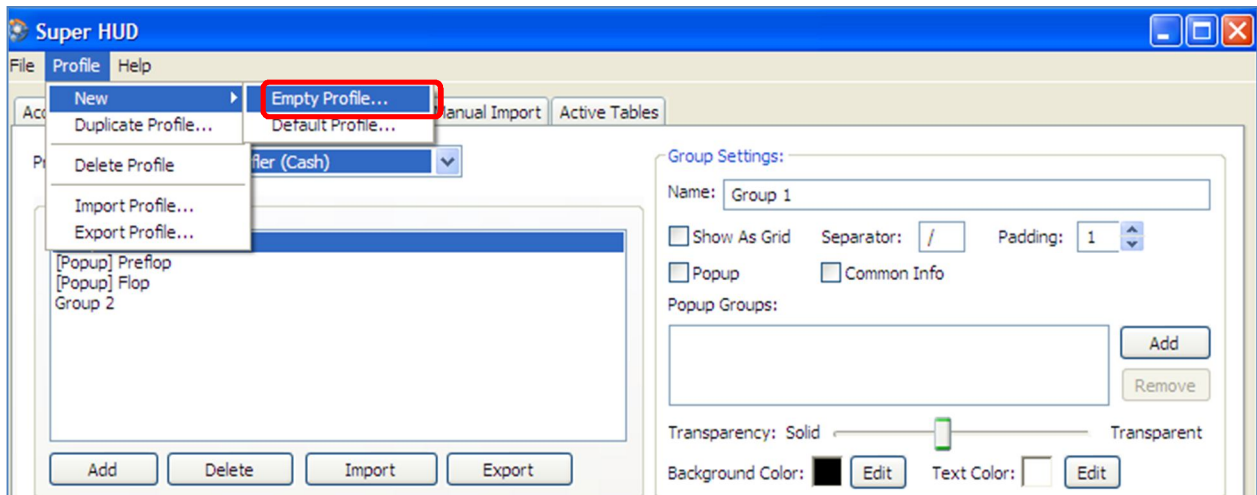

Name your new profile and select either **Cash** or **Tournament** as applicable.

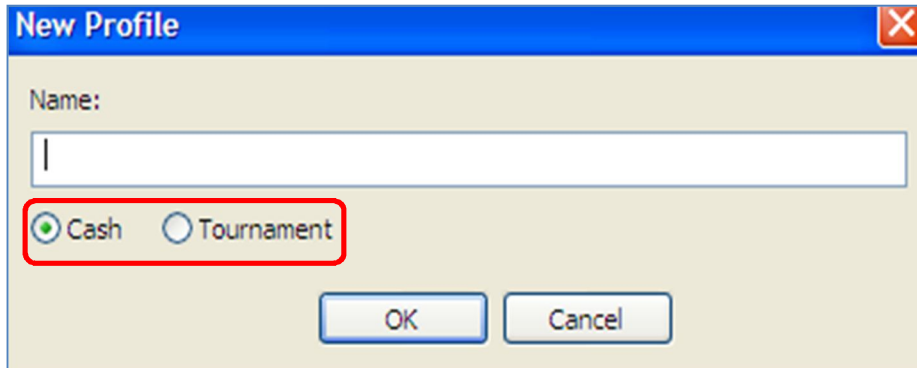

Add Duplicate Profile

Select the Profile that you want to duplicate.

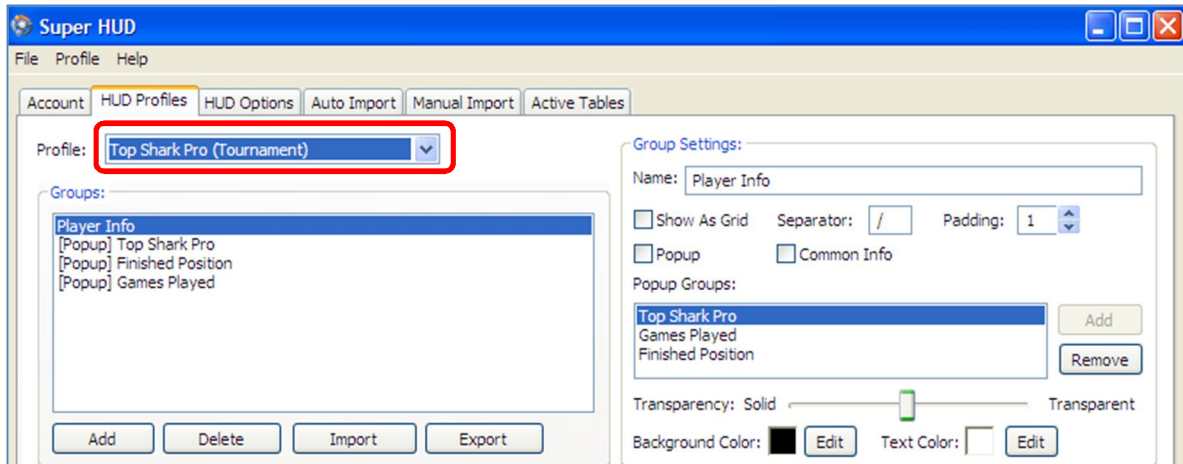

Then go to **Profile** menu option at the top, then click on **Duplicate Profile**.

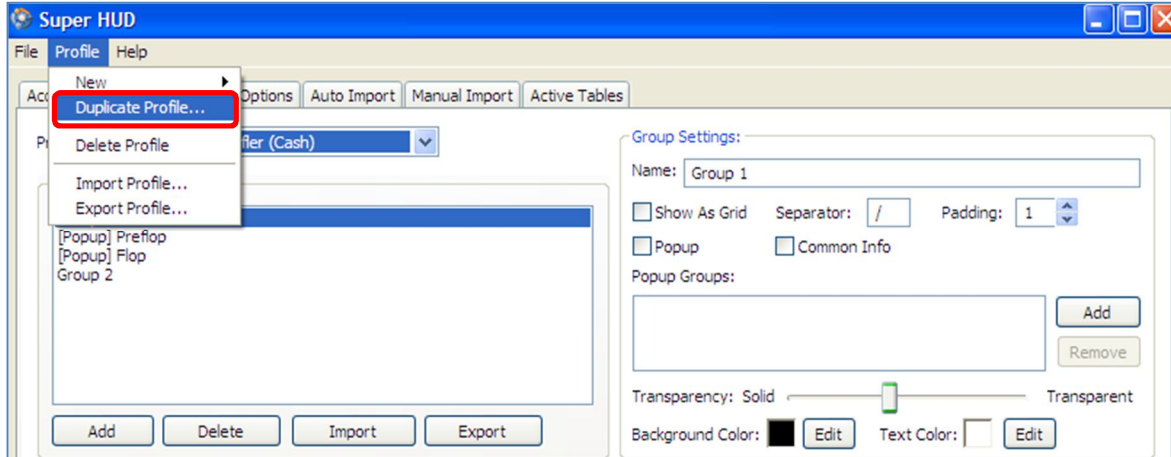

Rename the Profile and click **OK**.

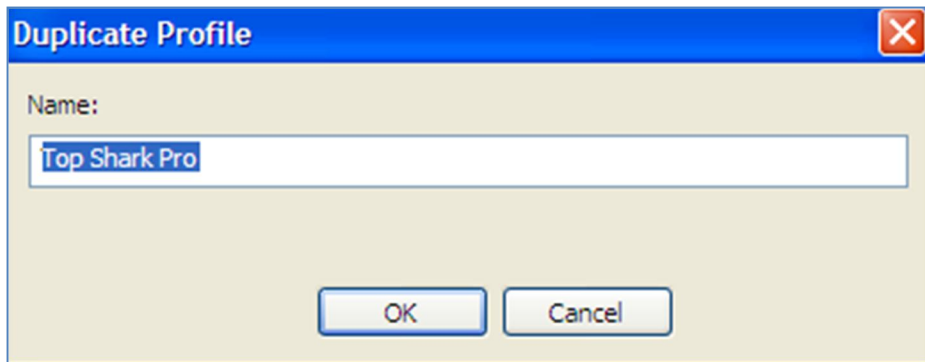

Add Groups

Click on **Add Group** to start.

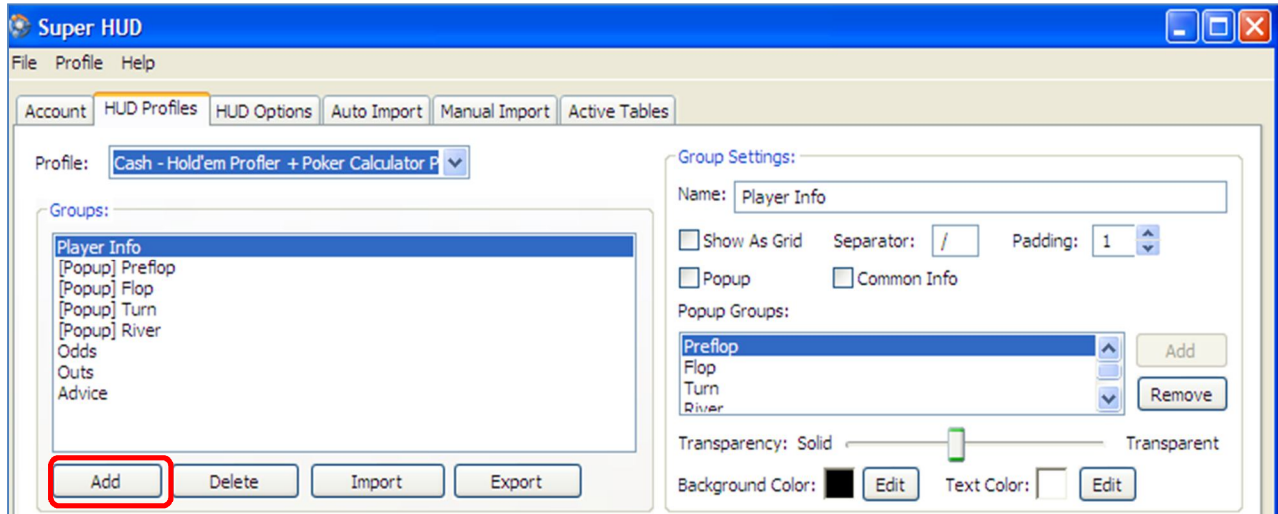

After your new group displays – customize **Group Settings**:

1. Rename the group
2. Select information to **Show As Grid** or **PopUp**
3. Enter a **Separator** symbol, such as / - this will display in between each statistic you select to show
4. Change the **Padding** option from 0 to 1 – this will add spaces between each statistics (easier to read).

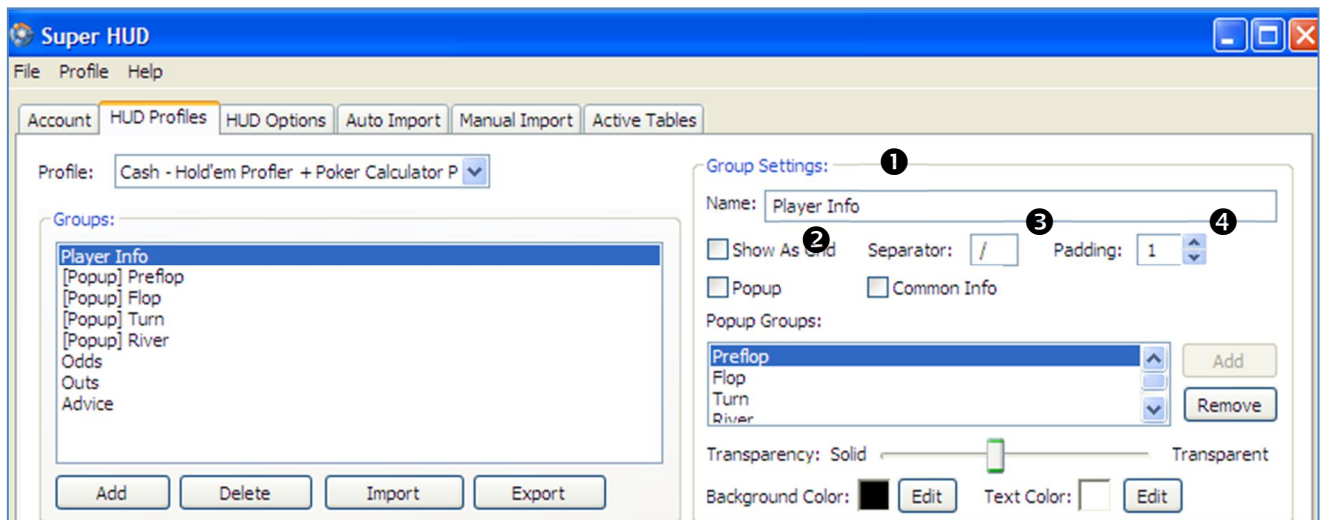

In the **Popup Groups** setting you can **Add** or **Remove** the popup groups and define different statistics for each as desired. The statistics that display during online play will then be different for each phase of the hand.

Finish your group settings by:

1. Setting the transparency for the data
2. Selecting colors for background and text
 - Click on the **Edit** button to view color choices

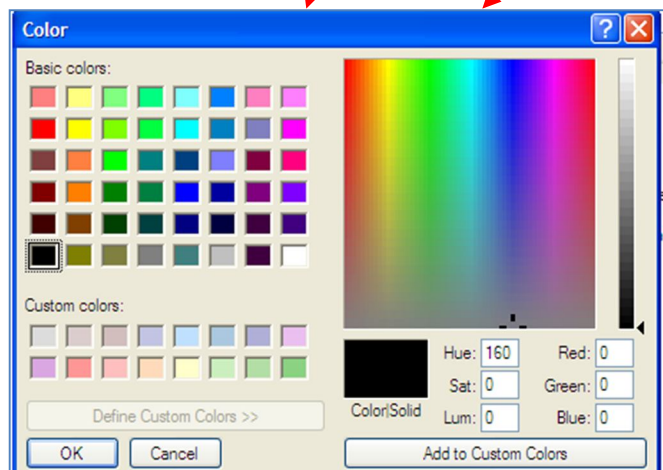
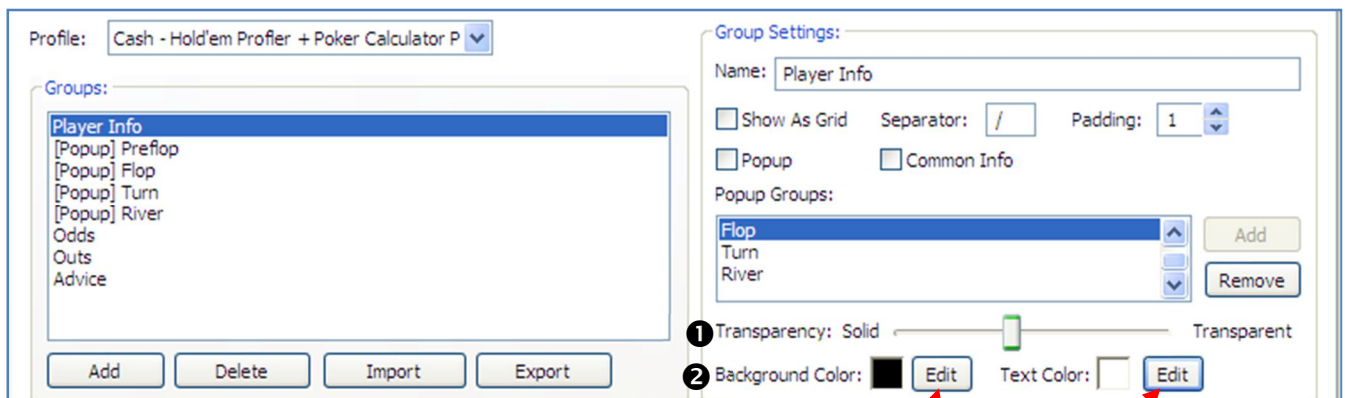

Continue setting up your profile by selecting the statistics you want to display. Use the plus sign to expand each group's available statistics.

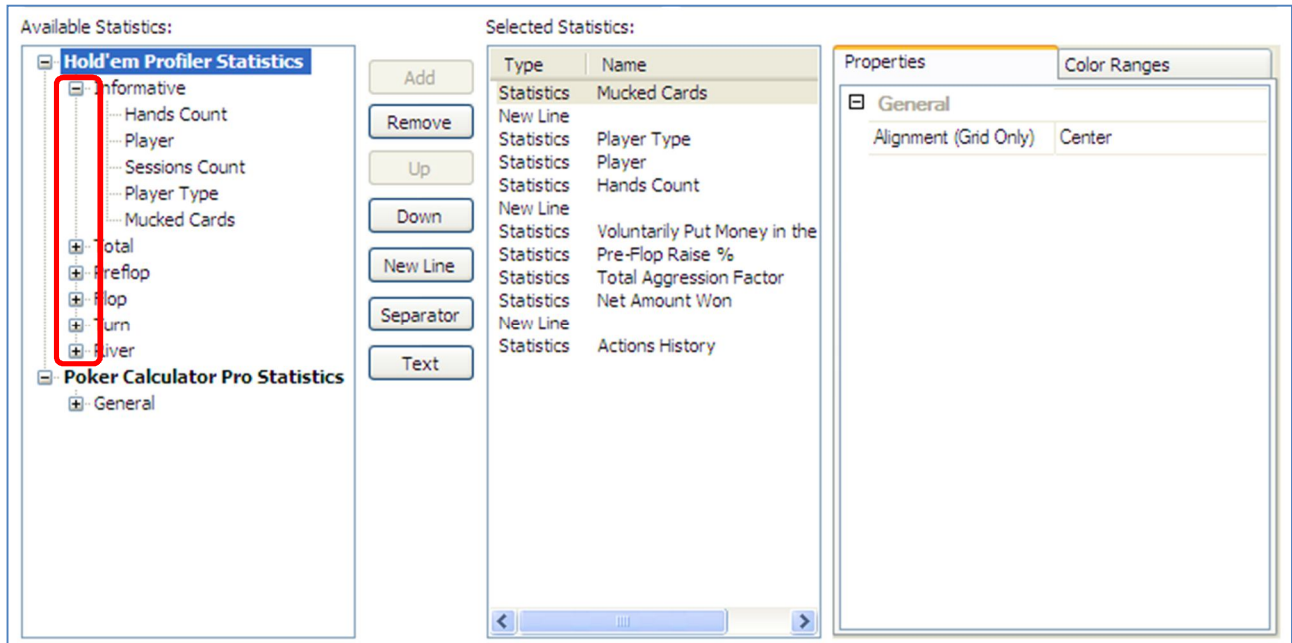

Select each desired statistic and click the **Add** button. As you make your selections they will appear in the **Selected Statistics** area.

Type	Name
Statistics	Mucked Cards
New Line	
Statistics	Player Type
Statistics	Player
Statistics	Hands Count
New Line	
Statistics	Voluntarily Put Money in the
Statistics	Pre-Flop Raise %
Statistics	Total Aggression Factor
Statistics	Net Amount Won
New Line	
Statistics	Actions History
Statistics	Hands Count

The 'Hands Count' entry at the bottom of the table is highlighted with a red box. To the right of the table is the 'Properties' panel, which is currently showing the 'General' tab with settings for Font (Tahoma 9), Text Color, Background, Prefix, Suffix, Format, Alignment (Grid Only) (Left), and Position (All Positions).

Further, define the statistics to display by:

- Changing the order of the selected statistics (click on the statistic you wish to move and then the **Up** or **Down** button)
- Adding a new line, separator or text as desired.

Type	Name
Statistics	Hands Count
Statistics	Player
Statistics	Preflop Aggression Factor
New Line	
Separator	
Text	Testing

The 'Up' button in the central toolbar is highlighted with a red box. The 'Properties' panel on the right is still in the 'General' tab, but the 'Text' field is now set to 'Testing'.

Each selected statistic can be formatted using the options shown here:

Properties:

Click the option to change and then click the change icon that displays to the right.

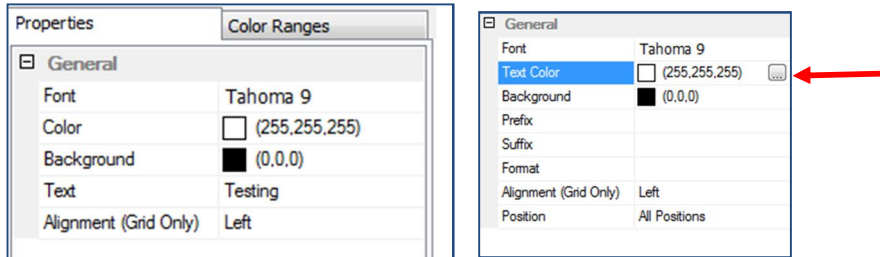

Color Ranges:

Click the **Add** button to set color preferences

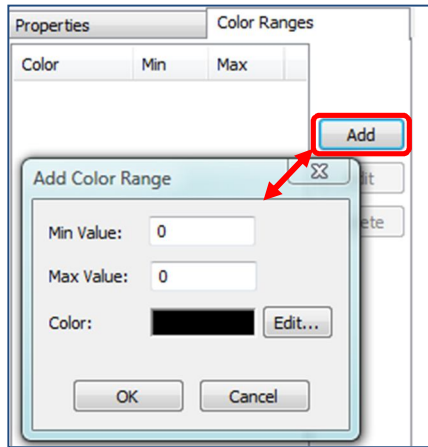

4.2 HUD Options

Create settings for:

1. *Default profiles* – Select one of the profiles created on the HUD profiles tab from the dropdown list.

2. *Default filters* – Select one of the filters created in [Hold'em Profiler](#) or [Top Shark Pro](#) or in [Poker Calculator Pro](#) from the dropdown list.

3. *Mucked Card view* – Use the arrows to select the # of seconds you wish to have the mucked cards viewable when playing.

4. *Tournament filters* – Select Tournament Type and Filter from the dropdown list. Choices are pulled from what you have created in [Hold'em Profiler](#) or [Top Shark Pro](#) or in [Poker Calculator Pro](#).

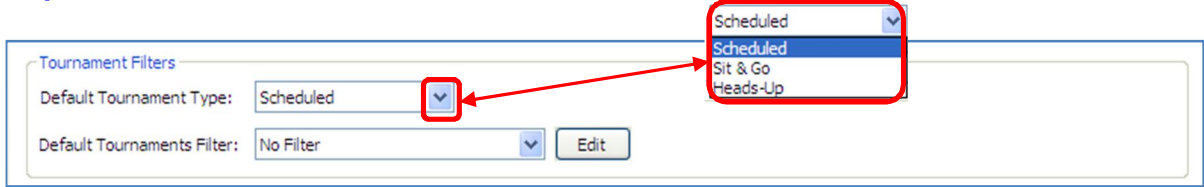

5. *Table themes* – Select a table theme from one of the supported poker sites.

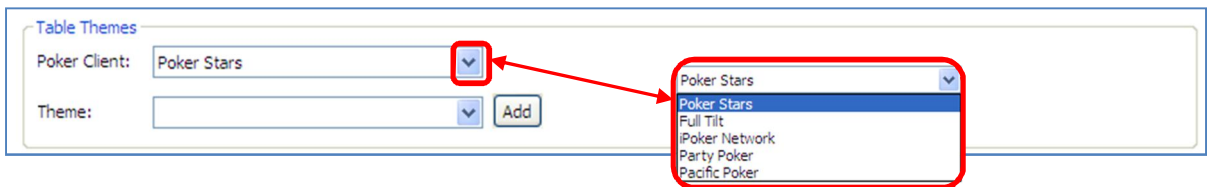

4.3 Auto Import

Set up automatic import of your hand history files from supported poker sites. The first step in the process is to make sure that your hand history files are being saved on the site where you play.

Super HUD provides a link to the steps to follow for each supported site – just **click** on the **site** name and then on the link that shows at the bottom of the screen.

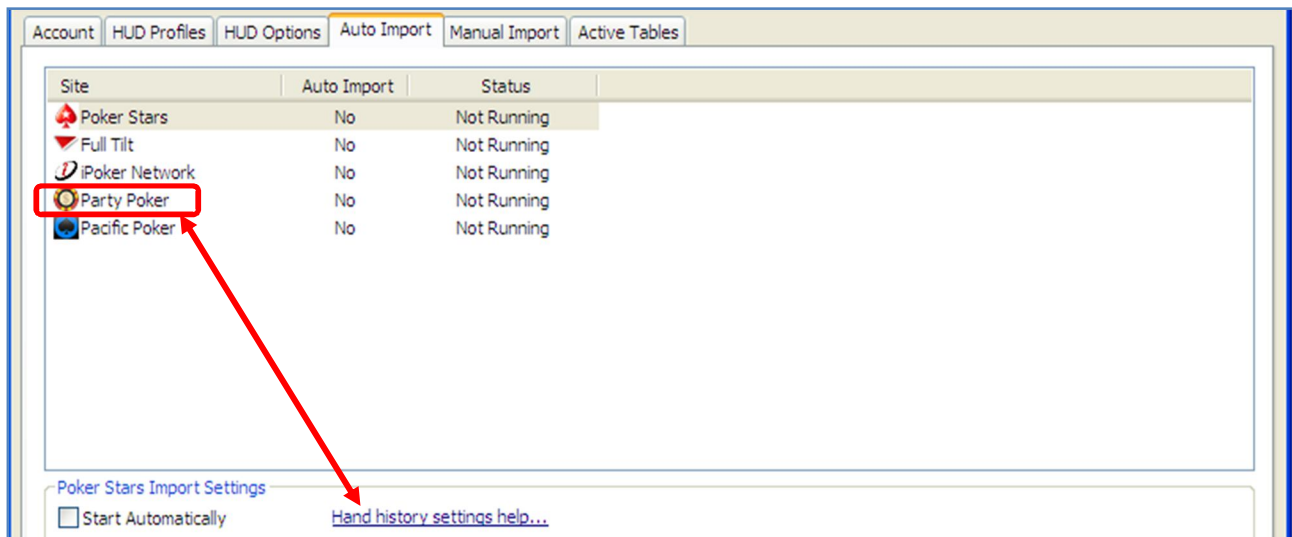

Super HUD

After confirming that your poker site is saving your hand history, click on the **Start Automatically** checkbox.

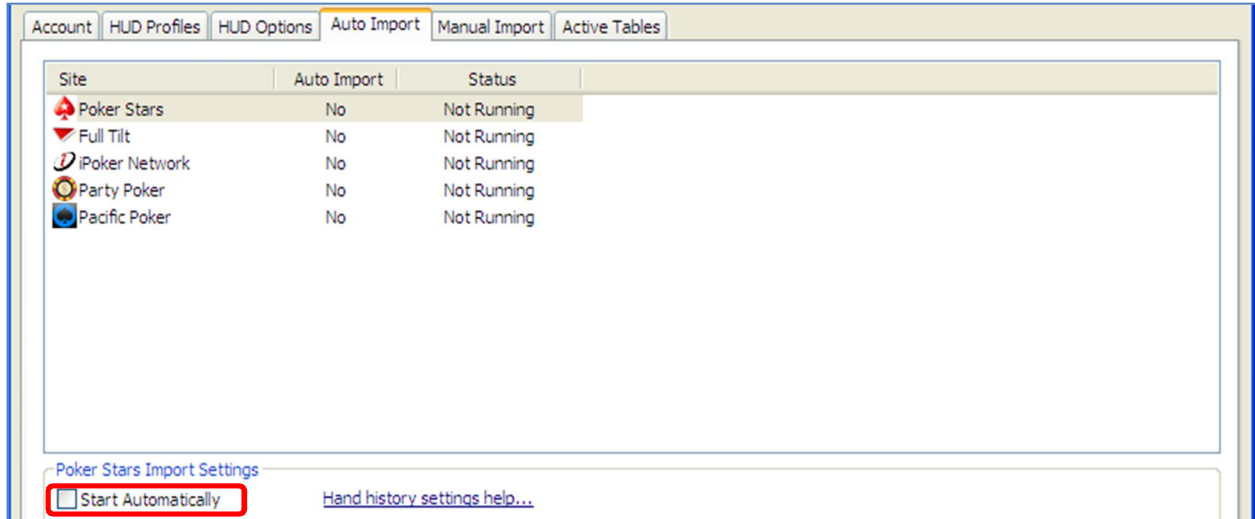

Next step is to either locate folders on your local drive (click **Add Folder** button) where your hand history files are stored and complete the process, or to use the **Auto Detect Folders** option (click button). Once your folders have loaded, click the **Start Auto Import** button. The Import status data will display during the import process.

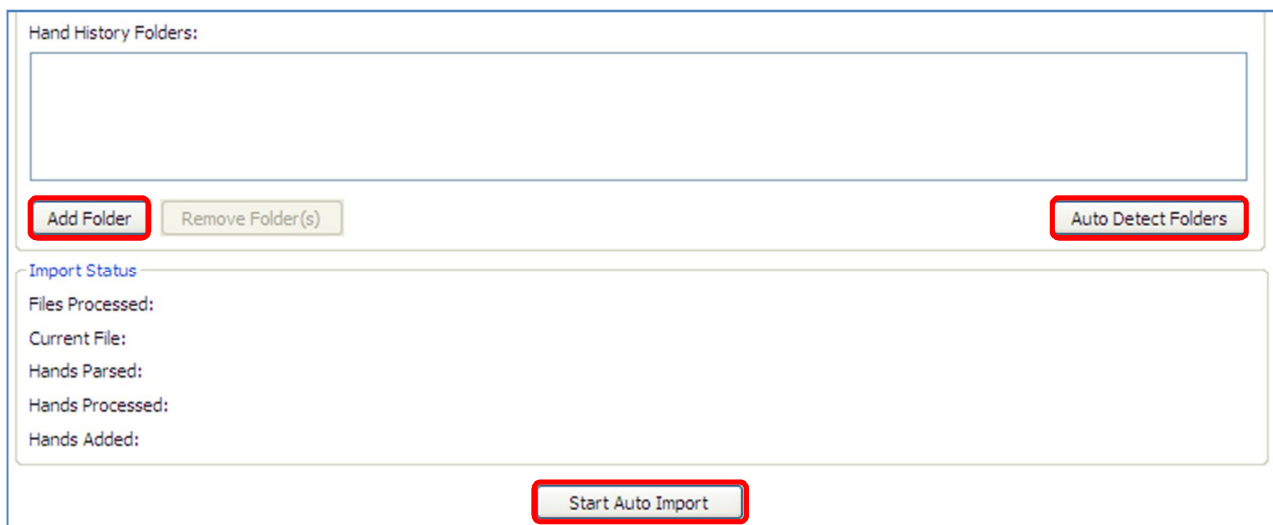

4.4 Manual Import

To manually import files, select **Import From Files** or **Folders** to locate hand history files stored on your local drive.

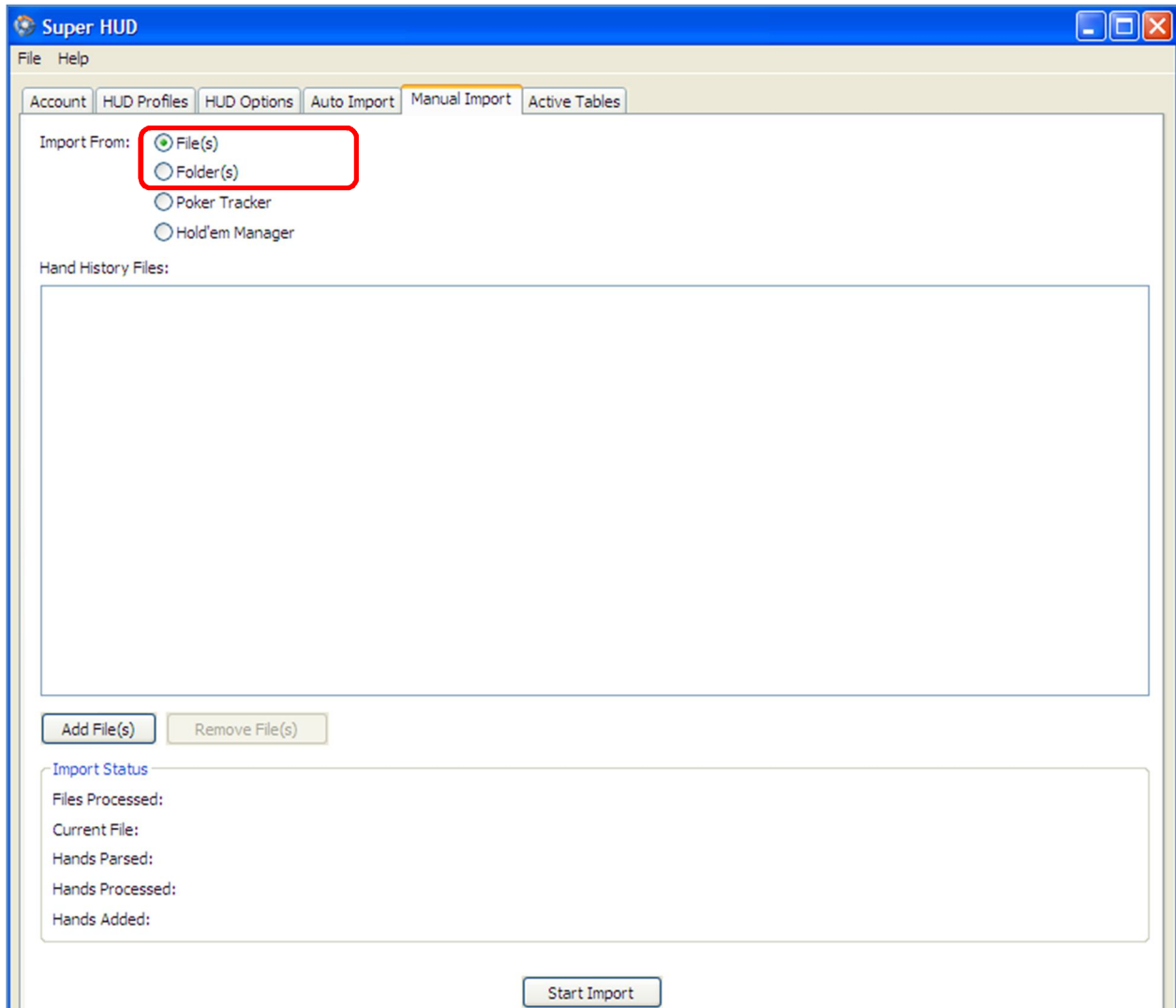

Select **Import from Poker Tracker** or **Hold'em Manager** if you wish to import hands from either or both tools. To complete the import, complete the database settings as shown below. Click the **Start Import** button to begin the file transfer.

When you install **Poker Tracker** or **Hold'em Manager**, you are asked to specify database settings. If you are not sure if your settings are correct, contact the appropriate company and they should be able to help you.

4.5 Active Tables

When playing poker on one of the supported sites, you will be able to select an active table and make changes to the following settings as desired:

1. Table settings

- 2. Hands Statistics Filters
- 3. Tournament Statistics Filters

The selected table can also be brought to the front on your PC screen by clicking the **Bring Table to Front** button.

5. Super HUD – added Features

The two standalone products of *Poker Pro Labs*, [Poker Calculator Pro](#) and [Tournament Shark](#), have now been integrated with **Super HUD**.

The core functionality of these two products has remained the same. However, because of the new technology used to integrate with **Super HUD**, their use has now been simplified:

- ✓ A user no longer needs to customize his poker table - tools work with all table settings and sizes.
- ✓ Tools support all table themes (*aka skins*)

5.1 Super HUD offering [Poker Calculator Pro](#)

Poker Calculator Pro is an advanced poker odds calculator. It provides real-time tracking of players' cards, pot odds, card ranking and other statistics and uses this data to provide you, the player, with recommended play decisions and vital extra information to help you make the most of your game.

Each time it is your turn to act, **Poker Calculator Pro** will suggest the best course of action – through either specific recommendations *fold, call, bet, raise* or *check* or the Hand Strength Bar. Your percentage chance of winning and your card ranking will also be displayed, along with the pot odds. With **Super HUD**, the features of providing explicit recommendation to the player on how to play - *bet, fold* or *raise* has been replaced on some sites with the Hand Strength Bar that shows you the overall strength of your hand instead.

Poker Calculator Pro comes with a powerful set of default profiles, which make a good starting point for most players. These profiles can be fully customized so that over time you can "teach" **Poker Calculator Pro** more about your playing style, allowing it to adapt its advice to help you play more like yourself – but better!

More details on **Poker Calculator Pro** can be found in [Poker Calculator Pro User's Guide](#).

5.2 Super HUD offering [Tournament Shark](#)

Tournament Shark is a great tournament tool that provides key tournaments stats right on the poker table in real time. **Tournament Shark** supports all tournament types (MTT, SnGs & Heads-Up) on most major poker sites.

Tournament Shark enables you to gain valuable information about the players you compete against in tournaments *without* having to seek that information.

Tournament Shark displays all pertinent information about your competitors in a convenient, automated window either below your poker table or right on the table

More details on **Tournament Shark** can be found in [Tournament Shark User's Guide](#).

5.3 Supported Poker Rooms

For the latest list of supported sites please refer to the websites – www.pokerprolabs.com and www.holdemprofiler.com .

